The Interior Journal.

W. P. WALTON,
EDITOR AND PROPRIETOR.

T. R. WALTON, JR.,
BUSINESS MANAGER.

TERMS:
INVARIABLY IN ADVANCE.

One Copy, one year	$2 00
One Copy, six months	1 00
Ten Copies, one year	15 00

Advertising rates furnished on application.

THE INTERIOR JOURNAL.

VOLUME VIII.—NUMBER 13. STANFORD, KY., FRIDAY, MAY 30, 1879. WHOLE NUMBER 377.

The Interior Journal.

RATES OF ADVERTISING.

One square, one insertion ... $1 00
A liberal deduction for each subsequent insertion. Regular advertisers will find our rates to be as moderate as those of any other respectable paper. "Business Notices," 15 cents per line. Advertising items in Local Column, 20 cents per line. Announcements of Marriages, Births and Deaths, inserted free of cost. Obituaries, Tributes of Respect, &c., will, hereafter, be charged at the rate of 5 cents per line, instead of 10 cents, as heretofore.

OUR JOB OFFICE IS COMPLETE in every particular; and our JOB PRINTER is acknowledged the best in the State. Prices to suit the times.

DEMOCRATIC STATE TICKET.

FOR GOVERNOR,
LUKE P. BLACKBURN,
Of Jefferson County.

FOR LT.-GOVERNOR,
JAMES E. CANTRILL,
Of Scott County.

FOR ATTORNEY GENERAL,
P. W. HARDIN,
Of Mercer County.

FOR AUDITOR,
FAYETTE HEWETT,
Of Hardin County.

FOR TREASURER,
JAMES W. TATE,
Of Franklin County.

FOR SUPT. PUBLIC INSTRUCTION,
JOS. DESHA PICKETT,
Of Fayette County.

FOR REGISTER OF LAND OFFICE,
RALPH SHELDON,
Of Nelson County.

THE OLD RUINS.

BY ROSALIND REPPERT.

The crumbling ruins so majestically grand
Deserted and lone in the valley now stands;
On the massive arch the ivy clings,
Where the skylark rests its wearied wing;
While the lowing herds find sweet repose
'Neath an elm that by the streamlet grows.
That sportive brook one gleesome day
Did wander from its wonted way.
It peeped through a crevice, and finding a path
Through the ancient walls, with a rippling laugh,
It noiselessly, fearlessly hastened along,
And its pebbles now lie neath where many a throng
Has danced and sung, and the gladsome shout
Of mirth once echoed those halls about.
But where are now the gay and proud?
Has each been wrapped in his resting shroud?
Yes, each has been borne from his home away
And placed 'neath the daisies, with them to decay,
While the mourners that wept beside them sleep,
And no kinsman is left for them to weep.
Not even the song of the birdlet sounds
More sad as it flits o'er those ivied mounds;
Then the childish laugh rings forth as clear,
When the little ones leave the cottage near,
And trip by the graves of lord and 'squire,
To their play on the grass 'neath the ancient spire,
Where each is a lord or lady as grand
As the proudest monarch of all the land,
And immeasurably richer, for doubt and care
No part with these artless prattlers share.
No! life is to them a beautiful dream;
And in fancy most gorgeous palaces gleam,
Awaiting for them on some isle of the sea,
Adorned with those objects that add to their glee.
Ah! man of the world, as you slowly pass by,
And cause them to start at that mournful sigh,
Dispel not those sweet little illusions of youth;
Far too soon, like you, they will learn of the truth,
That the pathway of life oft is dark and drear,
And the silvery cloud not always near,
That the dreams of childhood are sweeter by far
Than the pleasures of riches or glories of war.

Facts From the State Auditor.

The report of the State Auditor is always a most interesting document. It reveals with intolerable accuracy the evidences of either prosperity or adversity; the things of which we may be proud as well as the things of which we may be ashamed. Its columns of stalwart figures and its manifold aggregates are potentially suggestive of what may be reformed and what may be accomplished by a liberal and progressive policy. The report for the year ending October 10, 1878, is before us, and we will as rapidly as possible give a partial *resume* of its contents.

The total amount received from all sources into the Treasury during the last fiscal year was $2,089,954.68; the balance on hand October 10th, 1877, was $588,903.93, making $2,678,858.61. The warrants paid by the Treasurer during the same period amounted to $2,425,699.62, leaving a balance in the Treasury at the beginning of the current fiscal year of $253,158.99. The estimate for expenses the present fiscal year is $1,374,690, and the estimate of receipts from all sources is $1,333,204.73, leaving an estimated deficit of $41,485.27 on the 10th of October, 1878. The number of acres of taxable land is 24,316,258, and the net increase is 266,703 over the acreage of 1877. The valuation is reported at $192,197,636, showing a decreased valuation of $13,453,031. Value of town lots, $75,464,406, a decrease of $7,372,009 from 1877. Horses and mares, 366,061, valued at $14,548,807; decrease in valuation, $1,705,079. Mules, 109,171; decrease, 11,308; value, $4,839,883; decrease, $760,056. Cattle, 565,606; increase, 27,647; value, $4,877,118; decrease, $141,954. Carriages valued at $1,436,997; decrease, $115,306; gold and silver watches, $1,928,302; decrease, $203,544. The total property valuation in 1878 was $354,019,676, showing a decrease of $29,300,814, a depreciation of about eight per cent. The tax at forty cents on the $100 amounts to $1,416,078.70, a decrease of $115,972.24 from 1877.

The number of white males over 21 years of age is 303,943, an increase of 9,000. The number of legal white voters is 297,922, an increase of 3,500. The number of legal black voters is 53,316, an increase of 1,200.

The number of children between the ages of six and twenty years is 409,719, an increase of 5,000.

The number of dogs (over two) reported is 930, but it is evident that these figures should be multiplied by 1,000 to get at the true number. There were 7,695 sheep, valued at $22,602, killed by dogs in 1878.

The tobacco product foots up 181,484,630 pounds, an increase of 60,000,000 pounds. The hemp product is reported at 13,542,838 pounds, an increase of over 2,000,000 pounds. The hog product was 173,242 tons, a decrease of 5,000 tons; the corn product was 58,308,707 bushels, a decrease of about 6,000,000 bushels. The wheat product was 7,452,832 bushels, an increase of about 2,500,000 bushels. The barley product was 490,153 bushels, an increase of 202,000 bushels. Pig metal was produced to the extent of 80,521 tons, an increase of 60,000 tons.

The statement of the property of negroes presents some very interesting features. There is credited to them 181,130 acres of land, (increase, 14,000 acres) valued at $1,275,300; 5,995 town lots, (increase, 400) valued at $1,288,155; horses and mares, 14,945, valued at $466,584; mules, 4,103, valued at $155,286; jennets, 72, valued at $1,152; cattle, 7,639, valued at $15,439; stores, 59, valued at $13,910; "carriages" valued at $7,992; watches valued at $6,082. The total valuation of negro property is $3,306,337, which would seem to be a very healthy amount of worldly goods owned and possessed by a class of citizens described by our Republican fellow-citizens as "persecuted," 'deprived of every right," "slaughtered," etc., etc. We call the attention of the little snivelers of the Northern press to these facts. There is, indeed, much to be done in the negro's behalf in the way of providing education for him, as we shall show at some future time, but we believe matters are working in the right direction.

The negroes pay a tax of $14,878.51; there are 54,549 black males over 21 years of age, and 53,316 legal voters; there are 50,275 children between six and twenty-one years old; the number of pounds of tobacco raised by negroes was 9,716,691; hemp, 209,925; hay, 546 tons; corn, 1,494,205 bushels; wheat, 146,802 bushels; barley, 1,485 bushels; bar iron, 826 tons.

There is a depressing item of interest in the tables which show that 725 idiots, from the various counties, are supported by the State Treasury—Jefferson county being credited with 16; while Clinton has 19; Harlan, 18; Breathitt, 18; Clay, 23. The other features of the report we will cite and comment upon at another time, especially those relating to the school fund, the school children and the school revenues.

The decline in values is quite large in Kentucky, but we have only shared in the depreciation common to property throughout the whole country. We are not burdened with a State debt, but it would be better if we had some marked development of our great resources to exhibit in connection with the low State tax and freedom from public debt. Fully 60 per cent. of the lands of our State are in valuable timber, while the coal, iron and coal oil area, yet undeveloped, is immense. We need capital to push into fastnesses and lift the vail which conceals our great natural resources. In the natural progress ef events this must come in time; but there are fortunes to be made to-day by such investments as we speak of. We must not attempt to resist the categorical *ought*, generally obeyed by the Anglo Saxon race.—[C.-J.

Bible Errors.

Here is a bit of information which will do for that conventional scrapbook which is the property of every well-regulated household. Many editions of the Bible have been published during the last 300 years, and into not a few of them some peculiar errors have crept. What is known as the "Breeches Bible" (Geneva, 1560,) was so called because Genesis iii., 7, was translatd: "They sewed fig leaves together and made themselves breeches," instead of "aprons," as in the English version now used. In the "Treacle Bible" (1568) Jeremiah VIII 22, was made to read, "Is there no treacle in Gilead," etc., instead of "balm," and in 1609 the word was changed to "rosin;" 'balm' was first used in 1611. The "Vinegar Bible," printed in Oxford in 1717, by John Basket, derives its name from the heading of Luke xx, which was made to read, "The parable of the vinegar." The book had many other errors, from which it has also been called, after the printer's name, "A basket of errors." In 1631 a Bible was printed in England, and in 1732 another appeared in Germany, both of which made the seventh commandment read, "Thou shalt commit adultery," the word "not" being omitted. It has been very appropriately called the "Wicked Bible."

Once on an evening dismal, I gave her a kiss paroxysmal, and called her name baptismal; precious name I loved of yore. Ah, she was a darling creature, pert in speech and bright in feature, but egad you couldn't teach her, for she had been there before, and only murmured, "Buss me more!"

Louisville Curiosities.

Yesterday we saw some strange looking beings which were most carefully guarded by the gentlemen who had brought them in from the hills. We stopped in open-eyed amazement and dumb wonder. We had seen the midgets, the man-fish, the double woman and specimens of men, birds, beasts and reptiles from every clime, but never before had we beheld any thing like these. There was not a thread of clothing on their bodies, and their skins, instead of being rough and horny as is the case with most "wild men," was soft and white, thinly covered, not with hair, but soft, bluish quills. Their feet had only four toes each, with long, curving nails. Their legs, unlike the rest of their bodies, were covered by teguments which bore an imperfect resemblance to fish scales. Their mouths were very prominent, and their foreheads retreated to the the back of their heads. Noses they had none, but, instead, breathed thro' apertures below their eyes. In the place of their arms they had long apparently useless appendages, which they constantly kept folded. Of hands they had not a semblance. The only attractive feature about them was their eyes, which were large and luminous, of a soft dreamy brown, and which looked out upon the strange sights of the city with an appealing expression of innocent, child-like bewilderment and timidity. "Sir," we we inquired of one of the men in charge, after we had minutely made these observations, "what do you call these?" "We calls them" he said, with a look of lofty compassion for our ignorance, "we calls them Spring chickens—the first of the season—$1.50 apiece. Will you have some? They're mighty nigh as big as strawberries!"—[C.-J.

Sam Gaines on the Art of Cooking Liver.

At the last meeting of the Hopkinsville Neue Zeit Cooking Club, Mr. Sam Gaines lectured on the art of manufacturing hash. Speaking of fried liver and its influence on Congressional legislation, he said: "Cut the Liver Pad in chunks about two-thirds of a foot thick; soak it in ice water about a quarter of a century; have ready some butter in the spider; when hot buck and gag the spider and put in the liver; season with salt, pepper and an onion chopped fine; dust a little flour over the top; cover tight to keep steam in as much as possible; add a little ice water while cooking, to keep from getting dry (do not let the ice burn); when brown, turn on the other side; put on a little more salt, pepper and flour; when done, take the liver out on a platter, put in about a teacup of sour mash, more ice, salt and pepper; if not thick enough add a little more flour, wet with milk until you get it about the thickness of beef gravy; pour over the liver and serve with salt and pepper. This is the *New Era* Club's way of cooking it".—[George Jones. in Lou. Commercial.

"A wise son maketh a glad father," says an old proverb. Let us see about that. A proud father took his first-born to the theatre. The boy was much interested in the play, particularly those parts where the lovers embraced and kissed each other, which was quite often. Finally, at the close of an affecting scene, Araminta thew her arms around Augustus' neck and kissed him for about the twentieth time. Smart sonny turned to his father and said: "Pa, what do they do that for?" "Do what, Charley?" "Why, that," said Charley, pointing to the tableau on the stage, "what makes 'em do that?" "Oh," replied pa, "they are in love and want to get married." Charley reflected a moment and then gladdened pa's heart thus: "Well, I guess that's what's the matter with ma and the preacher, for that's the way she done him in the parlor the other day when you was gone away." Exit wise son and glad father.

I heard a rather amusing reply given the other evening at a ball, by an American girl in London society' who had strayed away from the ballroom. Her mother subsequently discovered her in a remote nook with a gentelman who had his arm around her waist, while she rested the the tips of her pretty little fingers on his manly shoulders. "Daughter, what's all this?' exclaimed the irate mamma. Saucy cheeks looked up calmly and replied, "Mamma, allow me to introduce Capt. X. to you. I had promised him a dance, put I was so tired that I could not keep my word, and I am giving him a sitting waltz istead."—[London Letter.

"My schoolmaster," says Thomas Carlyle, "was a good Latin scholar, and of the human mind he knew this much—that it had a faculty called memory which might be reached thro' the muscular integument by the application of birchen rods."

Do the Dying Suffer Pain?

People do not like to think of death. It is an unpleasant subject; but it constantly obtrudes itself, and there has been much speculation as to whether mental or physical pain attends the final act. Observation teaches us that there is little pain of either kind in dying. Experience will come to us all one of these days, but it will come too late to benefit those who remain. It seems to be a kind of provision of nature that as we approach the dread event our terrors diminish, and the coward and hero die alike—fearless, indifferent or resigned. As to physical pain, Dr. Edward H. Clake, in "Visions," says: "The rule is that unconsciousness, not pain, attends the final act. To the subject of it, death is not more painful than birth. Painlessly we come; whence we know not. Painlessly we go; whither we know not. Nature kindly provides an anæsthetic for the body when the spirit leaves it. Previous to that moment, and in preparation for it, respiration becomes feeble, generally slow and short, often accompanied by long inspirations and short, sudden expirations, so that the blood is steadily less and less oxygenated. At the same time the heart acts with corresponding debility, producing a slow, feeble and often irregular pulse. As this process goes on, the blood is not only driven to the head with diminished force and in less quantity, but what flows there is loaded more and more with carbonic acid gas, a powerful anæsthetic, the same as that derived from charcoal. Subject to its influence, the nerve centers lose consciousness, apparent sleep creeps over the system; then comes stupor and then the end."

Old Maids.

If we knew the heart-histories o many old maids we should find them characterized by the puriest pothos and life's most elevating discipline. Often does a woman remain single because she is faithful to an ideal. Perhaps some happy dream of girlhood was broken by death or estrangement—perhaps she has never met the man who fully realized her aspirations, and whom in perfect fealty she could feel herself able to love, honor and obey. Whatever men may think on the subject, that last word, "obey," has a grave meaning to thoughtful women, who, conscious of "a soul of their own," are a little terrified at what obedience may involve. Other women there are who are of gentle and more yielding natures who have formed an ideal which in real life is never approximately reached, though this class only desire to find the idol worthy of their adoration and obedience. At any rate, the woman who remains single rather than make "a half-hearted marriage" is worthy of all honor.

REFINED LANGUAGF.—Men and women should acquire in early life the habit of using good language, both in speaking and in writing, and also avoid the use of slang words and phrases. The longer they live the more difficult the acquisition of good language will be, and if the golden age of youth, the proper time for the acquisition of language, be passed in abuse, the unfortunate victim is very properly doomed to talk slang for life. Money is not necessary to procure education. Every person has it in his power. He has to use the language which he reads instead of the slang which he hears; to form taste from the best speakers and poets of the country; to treasure choice phrases in his memory and habituate himself to their use, avoiding at the same time that pedantic precision and bombast which show rather the weakness of ambition than the polish of an educated mind.

A gentleman not extremely given to pitty was dismayed by being asked to say grace at a strange table. To refuse and explain, would be embarrasing; to comply would be equally so. He chose the latter, and started off briskly enough with "Oh, Lord, bless this table'—Just here, being unused to the business, he nearly broke down, but by a gigantic effort pulled through with "World without end. Yours respectfully, amen."

These are the days when the good man of the Kentucky towns, who has been saving his pocket money for the last three months, directs his wife to pack his carpet-bag, with the explanation that "I calkerlate I'm boun' for to go to that Presbyterian meetin' at Louisville," and, with a wink at the hired man, "I wouldn't miss seein' them big guns, Rev. Trinidad and Lord Murphy, for a year's croppin'."

Two Kentucky maidens have opened a blacksmithing shop, and it's an interesting sight to see mule blush when the girls accidentally tickle him while putting on his new shoes.—[Philadelphia Chronicle.

Stonewall Jackson.

The widow of "Stonewall" Jackson says that no man has been more misunderstood than her husband. "He is represented," she asserts, "as having been stern, inexorable, and hard-hearted. He was just the opposite. He was as demonstrative, as affectionate and yielding as a woman. At home he was tender, playful, and loving. His whole life hung around his home. He had no ambition—no love of power—no thought of place or pomp. His horror of bloodshed was instructive and powerful. He served his country from a sense of duty. He was passionately devoted to children. Our first child died, and my daughter was born only a few weeks before his death. He never took a day's furlough during the war; not even to come to see his child. Just before the battle of Chancellorsville, I took the little baby and went to see him. You should have seen what raptute he went into over that little girl's cradle. I have seen him kneel by her cradle for hours at a time, just gazing into her sleeping face." It was suggested that the letters to her during the war, would give many interesting points. "Oh, no," she said, a charming blush stealing over her face, while soft remembrances put in a new light in her expressive eyes, "they were all real love letters. He had little room for any thing else in his letters home. And then he was a very prudent man and never talked of his plans to any one."

SERVED HIM RIGHT.—A story is told of a Kentucky girl who had agreed to elope with a lover whom her parents refused to admit to the house. She descended the ladder in the night and started with him horseback. "Now you see how I love you," she said; "you will always be a true and kind husband, won't you?" He answered gruffly. "Perhaps I may, and perhaps not. She rode in silence a few minutes, when she suddenly exclaimed: "Oh! what shall we do? I left my money behind me in my room!" "Then," said he, "we must go back and fetch it." They were soon again at the house, the ladder was again placed, the lady remounted, while the ill-natured lover remained below. But she delayed to come, and so he gently called, "Are you coming?" She looked out of the window and said: "Perhaps I may, and perhaps not!" and then shut down the window.

Hardly any better retort on reccord than one made to Professor Bonamy Price, of Oxford University, on his late visit to this country. He was not remarkable for his geniality and at a dinner party, at which popular ideas of heaven happened to be under discussion, he turned to Dr. W. H. Belliows and said: 'We would like to have your opinion of heaven, Dr, Bellows, as that of one who stands outside the pale of civilized religion." Dr. Bellows replied "My idea of heaven is that of a dinner-party where we can have everything we want without money and without price." All but one joined in the laugh.—[Independent.

The daily newspaper said now to contain most reading matter, is the Chicago *Times*. It has sixteen pages, eight broad columns to the page, 128 columns in all, and is printed in close type. Included in its new equipment are eight improved presses, with a combined capacity of 90,000 copies per hour. It paid last year over $100,000 for telegraphic news. It has 300 paid correspondents and 30 editors and reporters.

The meanest thing possible in man is to breathe the breath of scandal against the character of a woman. It is no excuse that so-and-so said the mean, low, contemptible thing you are retailing. The bare suspicion will tarnish the purest character; a word may blight it forever. Why breathe and tarnish what it likely better than your own; why speak that which may, nay is more likely to blast?

SPIRIT OF THE LAW.—Public sobriety is a relative duty, and therefore enjoined by law. If a man makes his vices public, though they be such as seem principally to affect himselt (as drunkenness, or the like) they then become, by the bad example they set, of pernicious effects to society; and therefore it is the business of the human laws to correct them.—[Blackstone.

A cubit foot of alcohol weighs 793 ounces, the same quantity of water weighs 1,000 ounces. Alcohol being the lighter it flies to the head. Cut this out and paste it on your thumb nail.

We shake hands when we meet. The Gambier Islanders salute by rubbing noses. Either custom is absurd.

The possession of one virtue will save a man—the loss of one will ruin a woman.

Reverence for Law.

Reverence for law is a sentiment of force among all classes of society. Coarser natures are impressed by the power it represents and the force which executes it; while the higher feel toward it something of that chivalric loyalty which found expression in the well known words of Hooker, in which he declares of Law as an idea that "there can be no less acknowledged than that her seat is the bosom of God, her voice the harmony of the world; all things in heaven and earth do her homage, the very least as feeling her care and the greatest as not exempted from her power. The educational influence of the laws of a country, though silent is yet constant and most powerful, because not merely of their external authority; because of this strong instinct of reverence. Every student of the philosophy of history has noted how influential have been the laws of a people in fixing their moral standard. An expression at first of the high or low state of the average private conscience, they have reacted upon that conscience and served to intensify and perpetuate the state of mind and heart which gave them birth.—[Judge Pitman.

Under the vagrant law, Miss Daisy Stewart and Lizzie Murray, two women of our town, were last Monday sold to highest bidder. One of them brought twenty-five cents and the other a dime.—[Glasgow Times.

Happiness that is undisturbed becomes tiresome. We must have ups and downs. The difficulties which are mingled with love awaken passion and are mingled with pleasure.—[Moliere.

One smile for the living is worth a dozen tears for the dead.

MISCELLANEOUS.

ICE! ICE! ICE!

Having gathered a large quantity of excellent Ice, I will deliver it to regular customers every morning at

ONE CENT PER POUND!

And extra Ice any time during the day, at Chenault & Penny's store, at same rate. Persons commencing after July 1st will be charged higher.

Accounts due at the close of each Month, and prompt settlement required.

May 2. 1879. ROBT. E. BARROW.

J. R. WARREN & SON,
"P. O. STORE,"

You will find Staple and Fancy Groceries of all kinds at the P. O. Store

You will find Oranges, Lemons, Dried Apples and Peaches, Prunes, Maple Sugar and Cocoanuts at the P. O. Store.

You will find Cheese, Maccaroni, Cracked Wheat, Rice, Dried Beef and Canned Goods of every description at the P. O. Store.

You will find Garden Hoes, Rakes, Spading Forks, Hoe and Ax Handles, at the P. O. Store.

You will find Briggs & Bro.'s, D. M. Ferry & Co.'s and Detroit Seed Co.'s Garden Seeds at the P. O. Store.

You will find a Brand-new Lot of Flower Pots, from the smallest to the largest size, at the P. O. Store.

You will find a good assortment of New Moss Baskets at the P. O. Store.

You will find Japanned Bird Cages, Breeding Cages and several other kinds of Cages at the P. O. Store.

You will find Sheep Shears, Pruning Shears and Knives, Grass Knives and Lawn Mowers at the P. O. Store.

You will find an assortment of Bridles—Blind and Riding, Collars, Hames, Hame Strings and Trace Chains at the P. O. Store.

You will find Hemp Packing, Seagrass and Cotton Rope and Broom Twine at the P. O. Store.

You will find Butter Crocks and Stoneware of all kinds at the P. O. Store.

You will find Bacon, Lard, Butter, Eggs, Meal, Flour and Potatoes at the P. O. Store.

You will find, in addition to above, a complete stock of Hardware and Cutlery at the P. O. Store.

You will find Water Buckets, Tubs, Half-Bushels, Rolling Pins, Broom and Ax Handles, at the P. O. Store.

You will find several different makes of Sewing Machines and Sewing Machine Needles at the P. O. Store.

You will find us always ready to give the highest market price for Butter, Eggs, Lard, Bacon Meal and Floor at the P. O. Store.

You will find that we will always take pleasure in waiting on you when in need of anything in our line, and ask all to give us a call at the P. O. Store.

J. WINTER & CO., LOUISVILLE, KY.

MEN'S CLOTHING,
YOUTHS' CLOTHING,
BOYS' CLOTHING,
CHILDREN'S CLOTHING,

In great variety and at prices to suit the times at

J. WINTER & CO.'S,

Cor. Third and Market Streets, Louisville, Ky.

When you visit the city, before purchasing, look at their great variety and learn prices.

CANDIDATES.

EZRA S. GOOCH

Is a candidate to represent the county of Lincoln in the next LEGISLATURE, subject to the action of the Democracy. Election first Monday in August.

PROFESSIONAL.

W. H. MILLER,
ATTORNEY AT LAW,
STANFORD, KY.
Will practice in the courts of this and adjoining counties and in the Court of Appeals. Office in the Court-House.

J. S. & R. W. HOCKER,
ATTORNEYS AT LAW,
STANFORD, KY.
Office over McAlister & Lytle's Store.

S. S. MYERS,
ATTORNEY AT LAW,
STANFORD, KY.
Office with Judge Philips in the Court-house Square.

T. W. VARNON. WALLACE E. VARNON.
T. W. & W. E. VARNON,
ATTORNEYS AT LAW,
STANFORD, KY.
Office in Court Square.

SAM. M. BURDETT,
ATTORNEY AT LAW,
MT. VERNON, KY.
Will practice his profession in Rockcastle and adjoining counties and in the Court of Appeals. Special attention given to collections.

LEE F. HUFFMAN,
SURGEON DENTIST,
STANFORD, KY.
Having received his Mechanical Apparatus, is now prepared to do work in every branch of his business. ARTIFICIAL TEETH inserted in the most approved style.

HOTELS.

ST. ASAPH HOTEL,
STANFORD KY.

THOS. RICHARDS, Prop'r.

OPENED TO THE PUBLIC FEB. 22nd, 1878

FARE, $2.00 PER DAY.

CENTRALLY LOCATED.

Special Accommodations Afforded Commercial Travelers.

Baggage Transferred Free of Charge.

MYERS HOTEL,
STANFORD, KY.

E. H. BURNSIDE, - Propr.

This Old and Well-Known Hotel Still Maintains its High Reputation,
—AND—
Its Proprietor is Determined that it Shall be Second to no Country Hotel in the State in its Fare, Appointments, or Attention to Comfort of their Guests.

Baggage will be conveyed to and from the depot free of charge. Special accommodations to to Commercial Travelers. The Bar will be always supplied with the choicest brands of Liquors and Cigars. An excellent Livery is attached.

TO THE LADIES!

SPRING AND SUMMER MILLINERY!

I AM NOW OPENING A FULL LINE OF NEW AND BEAUTIFUL STYLES OF

Bonnets, Hats, Flowers, Ribbons and Trimmings of all Kinds.

A VISIT OF INSPECTION WILL AMPLY REPAY. (372-tf) M. E. DAVIESS.

CHURCH DIRECTORY.

BAPTIST.—REV. J. M. BRUCE, Pastor. Services on Second and Fourth Sundays, morning and night. Prayer Meeting every Wednesday afternoon. Sunday School at 9:30 A. M. R. E. Barrow, Superintendent.

CHRISTIAN.—Worship by the congregation every Lord's day. Preaching by Eld. Jos. Ballou on First and Third Lord's days. Sunday School at 9:15. Jos. Severance, Superintendent.

METHODIST, SOUTH.—REV. J. S. SIMS, Pastor. Services every Sunday morning and night. Prayer Meetings Thursday nights. Sunday School at 9:00 A. M. J. S. Sims, Superintendent.

PRESBYTERIAN, SOUTH.—REV. J. L. BARNES Pastor, preaches morning and night on First and Third Sundays. Union Sunday School at 9:30. Jno. W. Reut, Superintendent. Union Prayer Meeting Wednesday nights.

PRESBYTERIAN, NORTH.—REV. G. D. ARCHIBALD, Pastor, preaches on Second and Fourth Sundays, morning and night.

MASONIC.

STANFORD COUNCIL, NO. 53, meets at Masonic Hall on the First Thursday night of each month. A. R. PENNY, T. I. G. M.

ROYAL ARCH CHAPTER, NO. 59, meets at Masonic Hall on the First Monday night of each month. A. R. PENNY, H. P.

LINCOLN LODGE, NO. 60, meets at Masonic Hall on the Second Monday night in each month. DR. J. T. BOHON, W. M. J. M. PHILIPS, Secretary.

ODD FELLOWS.

GOLDEN RULE ENCAMPMENT, NO. 47, I. O. O. F., meets in Odd Fellows' Hall on First and Third Tuesday nights of each month. J. B. DENNIS, Scribe. S. S. MYERS, C. P.

STANFORD LODGE, NO. 156, I. O. O. F., meets in Odd Fellows' Hall every Saturday night. J. B. DENNIS, Sec. DR. J. F. PEYTON, N. G.

GOOD TEMPLARS.

VALLEY LODGE, NO. 1336, I. O. G. T., meets in Masonic Hall every Friday night. J. B. DENNIS, W. C. T. DR. S. P. CRAIG, Secretary.

MUTUAL AID.

LOGAN'S FORT LODGE, NO. 37, I. O. M. A., meets at Odd Fellows' Hall every Thursday night. T. M. PENNINGTON, P. GEO. D. WEAREN, Secretary.

KNIGHTS OF HONOR.

HOPE LODGE, NO. 19, K. OF H., meets in Masonic Hall every Wednesday night. A. A. WARREN, R. JUDGE E. W. BROWN, D.

SCHOOLS.

COMMENCEMENT EXERCISES
—OF—
Stanford Female College.
JUNE, 1879.

SUNDAY, JUNE 8TH, 11 O'CLOCK,
AT THE COURT-HOUSE,
ANNUAL COMMENCEMENT SERMON
—BY—
REV. A. W. WILSON, D. D.

WEDNESDAY, JUNE 11, 8 O'CLOCK,
AT COURT-HOUSE,
THE ANNUAL CONCERT.

THURSDAY, JUNE 12TH, 8 O'CLOCK,
COURT-HOUSE,
Regular Commencement Exercises,
—WITH—
ANNUAL ADDRESS BY REV. O. P. FITZGERALD, D. D.

STANFORD SEMINARY

Prof. BARNES. Prof. JENNINGS.

The next session of this Institution will begin

ON MONDAY, SEPT. 2, 1878,

And continue forty weeks, with a vacation of one week at Christmas.

The former Principal will continue in charge, but he has associated with himself Prof. Jennings, of Stanford Female College, who will have special charge of classes in the Ancient and Modern Languages.

TERMS:

PER SESSION OF TWENTY WEEKS,
1st Grade, $15; 2nd Grade, $20;
Senior Grade, $25.

TAKE NOTICE.

1st. No pupils received who are in arrears for previous sessions.
2nd. All bills due at the end of two months after matriculation.
3rd. All pupils charged from time of entry until the end of that session.
4th. No deductions for absence except in cases of protracted sickness.

The Interior Journal.

STANFORD, KY.

Friday Morning, May 30, 1879.

W. P. WALTON, - - - Editor

Democratic Convention.

Next Monday the question as to who shall be the party's candidate for Representative in this county, will be decided in Mass Convention here. Mr. Ezra S. Gooch is the only avowed Democratic aspirant, and it seems to be the general desire that he should receive the nomination. He is a good man, thoroughly endorsed by the people of his section, and is sound in his political principles. Let every body turn out and give him or whoever shall be the nominee such an unequivocal endorsement as will put a quietus on the windy egotist, who makes it his business to run for office on every and all occasions.

TOM GREEN, of the Maysville *Eagle*, is out in a long card in the *Courier-Journal* in which he reiterates his charges of perjury, forgery and the mutilation of public records against Hargis, the recently elected Supreme Judge, and demands a legal investigation, promising that if he fails to make good his accusations that he will make "any apology, however abject, that Hargis may require, and publicly acknowledge himself a liar and a calumniator." The charges are too serious and the character of the man who makes them too well established to admit of them being ignored. They must be investigated, and if Hargis shrinks from it, the bar of Kentucky should see that the matter is thoroughly sifted. The highest tribunal of the State must not be disgraced by such a man as Hargis is bound to be considered, until he proves himself clear of the charges beyond the shadow of a doubt.

THE result of the Ohio Republican Convention. which was held in Cincinnati on Wednesday, is the selection of Hon. Chas. Foster, for Governor on the first ballot, the vote standing—Foster, 280; Taff, 271. Andrew Hickenlooper was nominated for Lieut. Governor; W. W. Johnson for Judge of the Supreme Court; Geo. R. Nash for Attorney General, and John F. Orglerie for Auditor. The nomination of Foster is a blow at the Grant faction and an endorsement of Sherman and Hayes. The platform is a flimsy concern, and starts out by appealing to the people to arrest the mad course of the party now controlling both branches of Congress. The Convention had been regarded as one of National importance, and wire-workers were present from all parts of the United States.

HON. WALTER EVANS, Republican candidate for Governor, will speak at Monticello June 26th; Harrodsburg, July 7th; Danville, July 9th; Lancaster July 10th; Mt. Vernon, July 11th, and Somerset July 12th, but he does not so much as tarry for a moment in Stanford. This is evidence that his head is somewhat inclined to be level. He knows that it would be a waste of time and breath to try to convince our people that a party that has declared for test oaths, for bayonets at the polls and for every other principle in opposition to a government by the people is worthy of the least consideration of free men. Walter, old boy, you have acted wisely.

COL. J. STODDARD JOHNSTON, President, announces that the Twelfth Annual meeting of the Kentucky Press Association will be held in Bowling Green, commencing Thursday, June 19. A varied and attractive programme has been arranged, including an excursion to Mammoth Cave, where the Kentucky editors will be joined by the Tennessee Press Association. Emmett Logan, who was to have been orator on the occasion, has backed out like a craven crawfish, but this will not prevent him from delivering several interesting little German discourses. May all of us be there to hear him.

TO RE-ASSURE the many young ladies here and elsewhere who imagine they have peculiar claims on Mr. Emmett Logan, of the *Courier-Journal*, and who were shocked beyond measure at the announcement in some of the daily papers of his marriage, we hasten to publish this, his own denial: "The attempts of certain persons to marry off the editor of this column are just a little too previous. Be right still, boys; there's a hen on, but she doesn't intend to cackle till the mercury crawls down."

AT the advice of his physicians, Wm. O. Bradley, Esq., Republican candidate for Attorney General, has withdrawn from the race. Mr. Bradley can stand a defeat by a couple of thousand or so with the greatest equinimity, but when he thought of Wat Hardin's probable majority of at least 100,000, it is no wonder he got sick. It was enough to make him.

MAJ. HENRY T. STANTON, of the *Yeoman*, will deliver the poem at the Tennessee Press Convention at Gallatin, on the 20th of June. All he will have to do will be to string together the pithy and pointed verses that have appeared in each issue of his paper and "crow" them himself on that occasion. The collection would make a volume worthy of the Poet of Poets.

ALF BURNETT, the great face-maker, is making the ugliest faces he ever did over a broken leg, which he was so unfortunate as to get by the fall of a platform in Cincinnati last week.

WE learn that Henry Waterson goes back on his fiery article on Hendricks, in which he called him "a fool and a conspirator." He had looked on too much wine that night while it was red, and it was the wine that dictated the red-hot article. Shame!

THE Stalwarts are as mad as March hares over the result in Ohio. The Grant boom is weakening.

MARRIAGES.

We send congratulations to our friend, Will S. Marshall, Jr., of the Cumberland *Courier* on his recent acquisition of a better half.

BLEVINS—BRYANT.—On the 22nd, Mr. Elisha B. Blevins, of Pulaski, and Mrs. Belle Bryant, of this county, were made one flesh.

GRAGG—BURTON.—Yesterday at the residence of Mr. John H. Jones, Mr. Cyreneous W. Gragg, a young druggist of Monticello, and Miss Willettie Burton, sister of Mrs. Jones, were united in matrimony by Elder Joseph Ballou. The bride is pretty and accomplished, the groom is an energetic business man, and their prospects for happiness are bright and assuring. They left for Monticello by private conveyance immediately after the ceremony.

News Notes.

The University of Virginia has 365 students this session, many of whom are from Kentucky.

Maj. John Duncan has been nominated by the Democracy of Mercer, as its candidate for the Legislature.

One hundred and twenty thousand dollars worth of $10 certificates were sold at the Cincinnati P. O. last Saturday.

The Committee of Ways and Means have recommended the 10th of June, as the day of adjournment of Congress.

The Danville *Advocate* would like to have Bayard and Stevenson selected for the National standard bearers in 1880. Good ticket.

The President sent his message vetoing the legislative, executive and judicial appropriation bill to the House of Representatives yesterday.

The Yellow fever, or a disease closely resembling it, has broken out in Indianapolis, brought there, it is said, in the clothing of the negro exodusters.

Queen Victoria was 50 last Saturday, and the day was celebrated in grand style in England and the numerous other countries under her government.

Pie Walker, for many years a noted guide at Niagara Falls, was swept over the cataract this week and dashed into atoms. He was intoxicated at the time.

Over $36,000,000 of the $40,000,000 of the $10 certificates have been sold. They bear only four per cent. and yet the people fight and cut each other to get hold of them.

Lightning struck the Oriental Powder Magazine at Chicago, Sunday, igniting 51,000 pounds of powder, and so completely demolishing the building as to leave no trace that it ever occupied the spot.

The war is not over in Breathitt. Andrew Carpenter, who was a witness against Little, was killed by an unknown party from ambush, and fears are entertained up there that this is but a forerunner of more bloodshed.

The Underwood war has broken out afresh in Carter county. Elsie and George Underwood have been shot dead, and from ambush, and Jesse, the outlaw, has raised the red flag and vows to avenge their deaths.

Wm. Lloyd Garrison, the pioneer abolitionist died in New York, Saturday night, aged 75. There was a time when this would have sent a thrill of gladness through a portion of this country, but no body cares whether the old man died or not now.

The graves of the Confederate soldiers at Cave Hill, were decorated with beautiful flowers by the loving and tender women of Louisville, Monday. Col. W. C. P. Breckinridge, delivered an oration which is spoken of as exceedingly touching and eloquent.

The brazen widow Oliver, who failed to levy black-mail on old Simon Cameron, by a breach of promise suit, has entered the lecture field. She had a $400 house at Pittsburg, Pa., the other night, a sufficient proof of what kind of varmints inhabit that smoky city.

The Warner Silver Bill which provides that silver dollars shall be 412½ grains troy and fractions of a dollar in proportionate weight, that persons presenting bullion can have it coined into such dollars at the difference in price between bullion and coin, that the mints shall run their full capacity if bullion is presented, or $2,000,000 per month if the bullion has to be bought, and to make subsidiary silver coin a legal tender for twenty dollars and under, passed the House Saturday, by a vote of 114 to 97.

Since the formation of the Government it has paid directly as pensions $535,368,727 27. Of this amount, $355,480,664 have been paid since 1861, or for the soldiers and sailors of the late war. Since 1868, the annual pension bill has averaged $30,000,000. On top of all this, last March there was an appropriation of $25,000,000 for the arrearages of pensions to soldiers on the rolls who have been taking the $30,000,000 each year. There have been filed in the pension office 56,200 claims by pensioners already on the rolls for the benefit of the arrearages act.

The new Cincinnati Railroad Company has organized and is now operating the Southern R. R. W. H. Clement was made President, and the positions of General Freight Agent, and General Passenger Agent were consolidated and given to Maj. E. P. Wilson. The other officers are as follows: H. H. Tatem, Secretary; J. W. Marstellar Assistant Secretary; Samuel Woodward, General Superintendent; E. L. Loweree, Cashier; R. L. Pomeroy, Auditor; John Swasey, jr., Paymaster, and Samuel Hunt, Train Dispatcher. It is a source of gratification to know that the old officers are retained. They are perfect gentlemen, and have given the highest satisfaction.

A few weeks since, W. H. Tomlinson was apprised of the criminal intimacy of his beautiful young wife (formerly Miss Jennie Buckner,) with E. Stanley Bowman, her cousin, and drove her from his home. She went to her mother's at Egg Point, Miss., but Tomlinson grew lonely, and unable to bear the separation, wrote her to meet him in Memphis, that all was forgiven, and that they would live in happiness again. She met him, and with the arts of a beautiful woman, convinced him that there was not the slightest grounds for his former accusation, and that he was a brute for ever harboring such opinions. These parties are well known in Mercer, where the recent scandal concerning them produced a decided sensation.

BOLYE COUNTY.

Danville.

BASE BALL.—At Georgetown, Friday: Danville, 29; Georgetown, 15.

GOOD RAIN.—This locality was blessed with a copious fall of rain about noon last Monday.

SHANNON.—The latest prodigy, Harry Shannon, "the boy orator," is billed for this place on the 29th.

ABOUT 500 EXCURSION TICKETS—To High Bridge, were sold at the depot on Saturday and Sunday.

DECORATION DAY.—The graves of the Federal soldiers in our Cemetery will receive appropriate honors on decoration day, May 30th.

LANCASTER'S CHURCH.—Mr. Alfred Lord has been awarded the contract for building a new Presbyterian Church at Lancaster, at $7,000.

DEATHS.—On the 26th, of heart disease, Frank Smith, in the 39th year of his age .....Sunday morning at 9 o'clock, Martha Gentry, wife of Peter T. Gentry, aged 51 years.

IN JAIL.—George W. Taylor, the colored school-teacher and preacher, arrested in Stanford, recently, for falsely personating another, and obtaining thereby $165 on a New York draft from the First National Bank of this place, waived an examining trial and was held in $200 bail. The Sheriff succeeded in getting back $125, sixty-five dollars of which, belonged to a Church at Turnersville, and was depositad in bank in his name. Taylor is the only negro who ever ran for public office in this county. Several years ago he was a candidate for constable in a Republican precinct, and was defeated.

PERSONAL.—The family of Mr. A. S. Robertson has returned from Sherman, Texas, to reside here in future......Judge R. J. Breckinridge was a delegate to the Supreme Lodge of the Knights of Honor, of the World, which recently held a meeting in Boston, Massachusetts......Dr. Jonathan Edwards is again out, after a long illness......Capt. S. P. Barbee has just returned from Denver, Colorado. So popular is that city at present, that not a business or dwelling house can be rented...... Rev. Joshua Barbee, of Missouri, and Thos. F. Barbee, of Illinois, are on a visit to their father, Col. Thomas Barbee...Capt. T. D. English and S. M. Boone have united their voices and interests in the auction and commission business......Numerous friends of Rev. Dr. Junkin, assembled at the residence of Rev. E. M. Green, on last Monday evening, in honor of his visit ......Misses Ollie Veech, of Louisville, and Bettie Dillon, of Versailles, are bright lights to our town.

EXCURSION TO THE CUMBERLAND.—Members of the Cincinnati Board of Trade and Transportation entered upon their long contemplated excursion over the C. S. R. W. to Cumberland River, on Wednesday morning of last week. Fifteen or twenty gentlemen, upon invitation, boarded the train at this point. The time table had been arranged with special reference to speed, and right well did the engine perform its duty. The grandeur of the scenery along the route was enjoyed by all and the climax of wild rustic beauty was reached, when, from utter darkness the train plunged into mid-air, as it were, and slowly wound its way in a beautiful curve over the valley and waters of the Cumberland. We were now upon a high eminence overlooking Point Burnside. A stroll, a ramble, and a loll under the sweet strains of Currier's band, heightened the pleasures of the day. At 4 P. M., we were homeward bound, and at 7 were again in Danville. The well known courtesy of the road officials, together with the polite attention of the managers of the excursion, gave assurance of a pleasant trip, and anticipations fully realized, was the sentiment of the entire party at the close of the evening. The Cincinnatians spent the night in our city, and resumed the journey on the following morning, accompanied as far as High Bridge, by a small party from this place......NOTES.—Logan McKee, of the *Tribune*, was efflorescent with the charms of mountain scenery, and the "refreshment" car. His spirits were exuberant in the extreme, but not till nearing home did his joy culminate in a most beneficent act. Perceiving a mountain-man with uncovered head, he smilingly tossed him his hat, and would not so much as listen to thanks from the highlander. Your correspondent knowing well the aforesaid McKee's disposition to "rheumatics," covered ye editor's bald top with his hat and bared his own head to the evening zephyrs. We wish it to be understood that 'twas not the influence of that hat that caused the expression in Mr. McKee's speech to Cincinnati's representatives—"the latch-string is on the gate, gentlemen, and is always open"......A youth standing on High Bridge with a Webster's Unanbridged Dictionary clasped tightly under his arm, was heard to ejaculate that he had "climmed them cliffs" twice.

GARRARD COUNTY.

Lancaster.

LACE.—A lady of enterprise is endeavoring to form a class in lace-making.

CONCERT.—Preparations for the closing Concert of Franklin Institute are full of interest.

CAMP MEETING.—A party of Lancastrians went on Saturday to the Camp Meeting at High Bridge.

LITERARY CLUB.—The young gentlemen of our town are intent upon the laudable enterprise of forming a Literary Club.

FLOWERS.—The Hon. G. W. Dunlap, while on a business trip to the city last week, purchased over a hundred beautiful plants, among which is a rare Rhododendron in flower.

STAGE RIDE.—A ride to Little Britain on the Burdett-Walton stage was a delightful variation from the ordinary jog-trot of the journey. Prompt and brisk the coach skimmed the ground and landed us in the city exactly on time.

COUNTY COURT.—About 200 cattle on the market unsold because of "hard times." Nothing but a thorough rain can now loosen purse-strings. Farmers shake their heads and look ominous. One yoke of oxen at $60. The right of redemption to certain real estate of Wesley A. Broaddus, subject to the life tenancy of his mother, was sold for the sum of $20. There was a great crowd in town and the usual number of buggies blockaded the public square.

S. S. REVIEW.—On Sunday afternoon a Sunday School Review at the Christian Church was greatly enjoyed. The recitations of poems or concert texts were made by Mrs. M. H. Owsley's class, (taught by Miss Mary Williams, who is Master Commodore Granger's nursery governess): Master Tom Bush, Misses Maggie Dillion, Annie Robinson and Maria Cook. A touching song by Miss Jennie Johnston, with a chorus of little voices, was a pleasing feature. All of the performers were small children.

BAD PLACE FOR IT.—Mr. Louis Hopper has exercised his artistic talent in cutting with a pen-knife the "Lord's Prayer" on a common hickory cane. The letters are traced in clear, finished type diagonally around the stick from top to bottom, avoiding all protuberances, and presenting an attractive appearance.

RELIGIOUS.—Dr. Hopson closed a series of sermons at the Christian Church on Wednesday night with 17 additions by baptism. All except one are quite young. The style of these meetings has been logical, and destitute of the usual exciting element upon such occasions. Dr. Hopson is a finished pulpit orator. Mrs. Hopson accompanied him, and charmed all with her high attainments and unassuming manners.

PERSONAL.—Prof. Morrew, of Missouri, taught a class in Mathematics in this city last week, and is this week at Buckeye similarly engaged. Mr. W. P. Walton and wife and Mr. Geo. H. Bruce and wife were the guests of Mrs. W. H. Wherritt on Monday. Misses Maud McBrayer and Annie Bell, of Harrodsburg, passed our railway station on Saturday, en route for Richmond. On Monday Messrs. Charles Rodes and W. LaRue Thomas, of Danville, were in town. Mr. Logan McKee, of Frankfort, is the guest of W. H. Kinnaird, Esq. Mr. John Logan, of Hustonville, is here. Mr. Allan Beazley, wife and daughter attended Dr. Hopson's meeting last week. Mr. and Mrs. Joseph Pettus and Miss Mitchell, of Louisville, are visiting Dr. Pettus. Mr. Henry Owsley, of Frankfort, is here. Eld. Maginn, of Danville, was at the protracted meeting here on Thursday, but was summoned home by the death of Mrs. Peter T. Gentry, a most estimable member of his congregation. Miss Susie Arnold, late of Kirksville, came home to unite her fine voice with the choir that supported the religious services at the Christian Church. General Gano was in town last week. Mr. Melville M. Vaughan has transferred his interest in the Kentucky *Visitor* to another party.

Paint Lick.

PREACHING—At the School-house next Sunday. Every body come.

GO WEST YOUNG MAN—Go West to see the headless chicken, and be sure to get Geo. H. McKinney, of Stanford, to get your ticket.

SUMMER RESORT.—We learn that Mess. D. K. & E. Best, are making preparations to establish a Summer resort at the Oil Wells, in Lynchburg.

A LITTLE FIGHT—Occurred in Lowell one day last week, between Joe Burrows and Willis Maret. Maret swore out a writ for Burrows, and had him arraigned before 'Squire Schooler, which resulted in B. being fined $5 and costs. Rather expensive licking.

DOG GONE-IT.—Mr. J. D. Royston sold his world renowned fox-hound, Marshall Vandurock, not long since, to a Mr. Trigg, of Barren county, for the sum of $100, with this understanding: That he was to beat any dog in the State. Mr. Royston shipped him and he was received in due time, but after the lapse of several days, Jessie received a letter from his man, stating that "Rock" had fled that part of the country. Consequently, Jessie is minus both money and dog.

PERSONAL.—Q. Shumate has just returned from the city with a large and varied stock of dry goods......R. O. McLean, of the firm of J. B. Kirby & Co., leather dealers, returned from Indiana, last week. He has been traveling in the interest of the firm......Mrs. Joe Maret, *nee* Miss Sallie Adams and Miss Susie Wallace, were in the metropolis last week, shopping...... Mrs. Captain Roberts is the guest of Mrs. D. K. Best, this week..... Dr. Brown, of Mt. Vernon, has located at this point for the purpose of following his profession...... Miss Lizzie Mills, of South Carolina, who has been living with her brother, J. S. Mills, left for the "sunny South" last week.

ROCKCASTLE COUNTY.

Mt. Vernon.

THE TWO TOM'S.—Tom Hargis' majority exceeds 3,000. Bully for Tom! Tom Green's majority, should he ever run for an office in this country, would be 000.

COMMON PLEAS.—The June Term of our Common Pleas Court will convene next Tuesday. The docket is a light one, and not more than two or three days will be required to transact the business.

THE OUTS AND THE INS.—The official term of the present Magistrates will expire on the 31st inst. The term of those elected in August last, begins the 1st day of June. They should attend at the Court-house next Monday, execute bond and receive their Commissions.

POLITICAL.—Mr. B. R. Wilmot, formally withdrew from the race for the Legislature last Monday. He gave as reasons for his withdrawal, that he preferred solid party organization to any position, and that he believed, in the existing state of affairs, harmony could best be preserved by his withdrawal. He renewed his allegiance to the Democratic party, and promised an active support to the nominee. Mr. Wilmot's withdrawal narrows the race for the nomination down to a choice between Alex Lusk and T. J. Ballard. Elsewhere will be found the call for a Convention to pass on the merits of these gentlemen. "The longest pole will knock the persimmons."

ACCIDENT.—Last Sunday morning, as Mr. R. G. Potter and wife were passing Livingston Station in a Spring wagon, on their way to their home in Manchester, the horse suddenly took fright and began to run and kick in a violent manner. In attempting to stop him, both of the lines broke, and Mr. Potter was compelled to jump out and endeavor to catch him. He was finally stopped, but not till he had upset the wagon, throwing Mrs. Potter out and severely injuring one of her limbs. She escaped with this and a few other slight bruises. Her escape was almost miraculous, as the heavy bed of the wagon was thrown on her, and had the sides struck her about the head or body, it must have produced a fatal result.

PERSONAL.—Hon. and Mrs. R. P. Gresham, of Livingston, were in town Monday. Mr. G. has but recently returned from a trip to Missouri, where he has been to look after his land interest there......Mr. and Mrs. M. F. Brinkley boarded the train Monday, having for their point of destination, Denver City, Colorado. They will be absent several weeks. As they go principally because of Mrs. Brinkley's failing health, we hope the lady will be greatly benefitted by the change of air and scene, and that to both of them it may prove a a pleasant trip......Miss Fannie Williams, one of our sweetest young ladies, left Wednesday morning, for a visit to her sister, Mrs. L. S. Jones, in Louisville...... Mrs. W. T. Brooks, of Paris, is on a visit to her father, J. L. Joplin. Her husband is expected in a short time......Misses Belle Smith and Kate Pullins, two of Garrard's pretty daughters, are visiting Miss Mattie Newcum......Capt. B. F. Holman, of Manchester, is here attending to professional duties.

IN A PROSPEROUS CONDITION.—Last Monday was County Court day. It was also the day which had been set apart for the late Sheriff to make a settlement with the county. Every Magistrate in the county, with one exception, was present. The Sheriff was not ready for settlement, however, and begged for time, which was granted him until the 4th Monday in July. Mr. John W. Kerby submitted the Assessor's list for 1879, which was received. In making the county levy for 1879, the Court placed it at $1.50 per poll, and an *ad valorem* tax of 20 cents on the $100 worth of property. This is a reduction of 50 cents on the poll tax from last year, and a reduction of $1 from the tax of 1877. It was announced that one of the bonds of the county, of which there are fifteen of $1,000 each, would be paid off in August next. It is proposed to pay one bond per year from this time until the debt is discharged. Judge George W. McClure laid before the Court his action in funding these bonds, which bore 10 per cent. interest, with other bonds which bear only 6 per cent. interest, which was warmly approved.

PRIMARY ELECTION ORDERED.—At a meeting of the Democratic Executive Committee held on Monday last, the resignation of M. F. Brinkley, as Chairman thereof, was accepted, and Sam M. Burdett, was elected to fill the vacancy thus occasioned. It was then ordered that a Convention be held at the Court-house in Mt. Vernon, on Monday, the 16th day of June, 1879, at 1 o'clk., P. M., to nominate a Democratic candidate to represent this and Laurel counties in the next Legislature. The Chairman of the District Committees were ordered to hold primary meetings in each voting precint on Saturday, June 14th, at which delegates will be elected to the Convention and said Chairman and two tellers will take, the vote of the meeting as to its choice for Representative, certifying the number of votes cast for each candidate, and authorizing the delegates to cast the vote as directed. A majority of the votes thus taken in the county will secure the nomination. The Committee then adjourned. SAM M. BURDETT, Chm'n.

J. J. BROWN, Sec'y.

WAYNE COUNTY.

Monticello.

SCHOOLS.—Prof. Bradshaw's school will close on the 13th of next month. Miss Hattie Frisbie's school will terminate one week later.

RAIN.—We have had an unprecedented drought this Spring, until Monday, when we had a fine rain. The corn crop is remarkably backward, and wheat, oats and grass have all been seriously retarded by the cool, dry weather.

CANCER.—Mrs. Katie Romines was the subject of a serious surgical operation on Wednesday of last week—exterpation of a cancerous tumor from her left breast. She is progressing finely, and present indications point to an early and complete recovery.

FIVE RICHMONDS.—Five of our candidates for the Legislature have just illuminated the public mind upon National as well as local politics, for the space of 45 minutes each. No plan, as yet, has been devised by the County Committee by which the rival claims are to be adjusted; so that we can not determine who is to be our standard bearer to the end of the campaign.

RELIGIOUS.—The District Conference of the Methodist Church, South, closed its session at Locket's Chapel, five miles North of here, on Sunday. There was a general attendance of the members of that church from the various counties of the District. Bishop Pearce was prevented by illness from being present. Elder McGee filled the pulpit on Sunday morning, and delivered a discourse which we hear highly spoken of for elegance of style and logical argumentation. Rev. Mr. Love spoke at the Union Church at this place Sunday evening upon the subject, "One Lord, one faith, one baptism."

MARRIAGE BELLS.—As before intimated, Mr. Russ. W. Oatts and Miss Emma, daughter of Judge M. D. Hardin, were united in marriage by Elder Giddens at the church in this place on the evening of the 22nd inst. After the ceremony a portion of the crowd repaired to the Hardin House and partook of an elegant supper prepared for the occasion. Next day a crowd of people numbering two hundred or more were royally entertained by Miss Emily Oatts and brothers at the Oatts mansion in the valley. May the wedded life of the happy couple so auspiciously begun never be marred by any adverse shadows, is the wish of their numerous friends.

STUTTERING cured by Bates' Appliances. Send for description to Simpson & Co., Box 2236, New York. 373-4t

HOME AFFAIRS.

—BY—

Severance & Dudderar.

Silk Mits in black and light colors.

Our Organdies and Lawns are beautiful and cheap.

Another large stock of Newport Ties, Button Newports and Strap Sandals, just opened.

We would call especial attention to our stock of Parasols and Fans, believing it to be the largest and cheapest assortment to be found in the city.

We were so busy opening and arranging our new stock that we did not have time to write any thing for this column last week, but propose now, to enlighten you somewhat in regard to the new things we have in dress goods, such as black cashmeres, Summer silks, lace buntings, poplins, figured lawns, wash poplins, &c., &c. We are better able than ever before, to suit the taste of all. An all wool black cashmere, for 50 cents; white piques, figured and corded; plain nansooks; checked nansooks; striped nansooks: plain jaconets; checked and striped jaconets; Victoria lawns; Paris muslin; mull muslin; bishop lawn; white organdie; linen lawn; linen cambric, in fact, every thing in the white goods line. White honey-comb, crotchet, and Marseilles quilts; red table linen, handsome and new patterns; damask table linen; towels, crashes, napkins, doylies, &c., &c. We have added to our stock, a line of all wool carpets, straw matting and floor oil cloths, and propose to duplicate city prices; cottonades, cheviot shirting, cotton plaids, and ginghams. In all goods and prices, we still keep the lead in boots and shoes, for men, women and children. Men's fine calf boots and shoes, a specialty. The finest and cheapest lot of clothing we have ever had, especially in boys' and childrens suits. Don't fail to see ours when looking for a suit for the boy. Something new in the zephyr line. A full line of zephyr talmas, very pretty and latest style. Still have a full line of zephyr, cashmere, Berlin and black cashmere shawls. In notions, we have every thing in hosiery, gloves, silk mits, embroidered gloves, silk handkerchiefs, linen, do., cotton edgings, val edgings, hamburg edgings, torchon laces, breton lace, star braid, featheredge braid, silk buttons, gum buttons, vegitable ivory buttons, pearl buttons, corsets, in all the leading styles; silk and lace ties, silk bows, new chenille veilings in berege tissue, brussels net, dotted net, &c. Hair brushes, tooth brushes, combs—dressing, fine, round and tuck; looking glasses that make every one look well; some large one's with nice frames. We traded the other day for 125 yards home-made flax linen, the best thing for towels that can be had. Oil blinds in plain and banded and Holland, in all colors; lace curtains, new stock, from 15 cents per yard, up. Don't fail to see them. Mosquito bars, in white and pink; trimming silks in all colors; ribbons, new shades; gentlemen's suspenders, half-hose, collars, cuffs, neckties, laundred and unlaundred shirts, gauze shirts, drawers, &c. The new thing for dresses—madras ginghams, some very nice styles; umbrellas, parasols and fans. Beautiful is what they say about those new zephyr talmas, silk embroidered flannel for shirts.

NEW ADVERTISEMENTS.

MARE STOLEN!

Strayed or stolen from my farm on the Hanging Fork, about two weeks ago, a dark bay mare, 15 hands high, 5 or 6 years old and then in fine order. Had a scar from saddle on her right wither. A liberal reward will be paid for her recovery.

May 30, 1879. 377-1t — ALEX. HICK, Milledgeville, Ky.

Crab Orchard Springs, Ky.

TERMS { $14 PER WEEK, —OR— $45 PER MONTH.

This beautiful and health-giving resort, with increased attractions, is now open and prepared to accommodate guests in superior style, and no effort will be spared to add to their enjoyment or comfort.

An excellent Memphis Band is engaged, and, in addition to the dance every evening, a series of magnificent balls will be given during the season.

The water, the drives, the promenades and the fare are all that could be desired, and a visitor will not want for employment or amusement.

A liberal discount to the citizens of Lincoln County.

May 30, 1879.—3m — I. S. TEVIS, Manager.

STANFORD Marble Works.

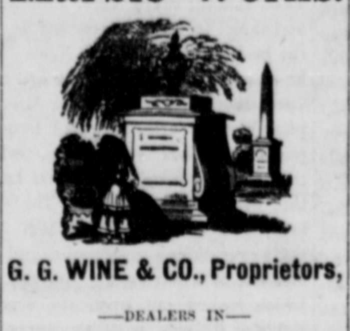

G. G. WINE & CO., Proprietors,

—DEALERS IN—

Foreign & Domestic Marbles

—AND MFRS. OF—

MONUMENTS, TOMBSTONES, ETC.

Marble Work of all kinds neatly executed. Fine work, low prices and fair dealing. Orders from a distance promptly attended to. Satisfaction guaranteed.

Lancaster St., Opp. Jail, Stanford, Ky.

MISCELLANEOUS.

LADIES Purchasing Agency.

MRS. JENNIE RICHARDS.

Purchases made at lowest cash prices, merchant's bills accompany the goods.

157 W. CHESTNUT STREET. LOUISVILLE.

SPECIAL NOTICE

—BY—

S. A. MIDDLETON, Tunnel City.

I will pay the highest market price for Staves in Cash or Trade in General Merchandise at the Lowest Prices. Will also take good Flat-Rails, Tanbark, Lumber and all kinds of Country Produce. I am agent for the celebrated Fish Bros. Wagons, which I will exchange for Staves, &c. I will receive Staves delivered at Caldwells Eubanks and Pulaski Stations.

374-4m — S. A. MIDDLETON.

R. H. WEAREN,

UNDERTAKER,

Depot Street, - - Stanford, Ky.

A COMPLETE ASSORTMENT —OF— Burial Cases and Caskets

ALWAYS ON HAND.

Funeral Calls Promptly Attended.

J. N. DAVIS'

GROCERY CONFECTIONERY —AND— VARIETY STORE.

The public are informed that I have opened a Large Stock of Goods at my store rooms, near the Depot, in STANFORD, consisting of

GROCERIES, CONFECTIONERIES,

Boots, Shoes, Hats, Clothing,

QUEENSWARE, GLASSWARE,

Tobacco, Cigars,

WINES, LIQUORS, ETC.

—AND AN—

Endless Variety of Sundry Articles.

A FAMILY SUPPLY STORE

Is what I will keep, and the citizens of town, the farmer and trader, can find at my house anything they need, at city retail prices.

COUNTRY PRODUCE

Taken in exchange for Goods, at the highest market rates. Bring me your Poultry, Feathers, Eggs, Butter, Wax, Wild Game, Lard, Bacon, Ginseng, or anything else, and I will give you Goods for them to their full value.

362-6m — J. N. DAVIS, Near the Depot

WHY IS IT

That there are double as many

CHAMPION MOWERS & REAPERS

Used by Lincoln County farmers than all other harvesters combined?

BECAUSE They are perfect and simple in construction; they are of light draft and make no sore necks; they are the most durable machines made; they will save all the crops that any other machine will and some that others **can not**; they never choke no matter how wet or tangled the grass or grain may be, and, in fact, because they are **the best.**

They are used and endorsed by the following long list of well-known Lincoln County farmers:

Thomas B. Montgomery,	E. B. Beazley,
John B. Owsley,	Stephen Pennington,
L. R. Jones,	Wm. M. Garnett,
O. J. Crow,	Smith Powell,
John O. Neal,	Wm. Kinder,
John Menifee,	Robert McAlister,
H. J. Darst,	G. A. Lackey,
J. S. Bosley,	James F. Dawson,
John M. White,	Sanford Erwin,
Joe H. Walker,	Timothy Higgins,
Joe H. Hocker,	T. C. Coffey,
W. T. Tucker,	Geo. M. Givens,
Wm. M. Ball,	Wm. Hubble,
James Crow,	R. Cobb,
J. L. Dawson,	James Helm,
John Bright,	John McAlister,
Wm. S. Hocker,	James F. Peak,
Wm. M. Higgins,	H. C. Hubbard,
John M. Hail,	Chris. Lyons,
Wm. Gooch.	And Many Others.

WEAREN & EVANS,

Agents for Lincoln County.

We are also Agents for the most popular Hay Rake in the market.

EVERY ONE WARRANTED.

THE THOMAS,

Which has been tested and not found wanting by the following named farmers;

J. H. & S. H. SHANKS, J. S. MURPHY, CRAIG LYNN, JAMES F. PEAK, AND OTHERS.

There is no doubt that it is the best Rake in the market.

WEAREN & EVANS.

Cor. Fourth & Jefferson Sts. LOUISVILLE, KY. OAK HALL

JOHN WANAMAKER'S

Popular ONE PRICE Clothing House!

In addition to our Immense Stock of Men's and Boys' Clothing

OUR MERCHANT TAILORING DEPARTMENT

Is filled with the greatest variety of patterns for suits to order for Spring and Summer, at prices slightly in advance of ready-made clothing.

THE OAK HALL GUARANTEE.

With every article sold the following guarantee is given.

1. That the prices of our goods shall be as low as the same quality of material and manufacture is sold anywhere in the United States.
2. That the prices are precisely the same to everybody for same quality, on same day of purchase.
3. That the quality of goods is as represented on printed labels.
4. That the full amount of cash paid will be refunded, if customers find the articles unsatisfactory, and return them unworn and uninjured within two weeks of date of purchase.

OAK HALL John Wanamaker

H. A. Witherspoon, Resident Manager.

CURE BY ABSORPTION!

Rochester Absorbing Remedies,

An Improved Fever and Ague and Liver Pad, Embracing Absorbing Cushions, Absorption Plasters and Medicated Sea Salt for Foot-baths. Dr. W. Chaplin, Late Chief Manager of the Holman Pad Co., St. Louis, Pronounces These Remedies Superior to All Others.

The following are some of the diseases that these Remedies will cure: Fever and Ague, Billious Disorders, Liver Complaint, Intermittent Fever, Periodical Headache, Dyspepsia, Ague Cake, Chill Fever, Dumb Ague, Billious Fever, Diarrhea, Catarrh, Kidney Troubles, Jaundice, Irregular Action of the Heart, Neuralgia, Rheumatism, all Kinds of Female Weaknesses, Sick Headache, Lumbago, Sciatica, Lassitude, Billious Colic, Pain in the Side, Back, Stomach, Shoulders and Muscles, and all diseases arising from torpid or diseased action of the stomach, liver or internal organs.

Prices as follows. Infants' Cushion, $1; Medium Size, $1.50; Special, $2; Spleen and Liver Cushion, $4; Medicated Body Plasters, 40c; Medicated foot Plasters, 40c per pair; Medicated Sea Salt for Foot-baths, 25c. Cushions and Plasters sent by mail (on receipt of price) free of charge. Salt by express at the expense of purchaser.

Manager's Office Southwest Corner Fourth and Green Streets, second floor, where will be found free Consultation Rooms. Lady attendant. For sale by druggists everywhere. This Cushion does not harden. Address, for pamphlet or any of the remedies,

MANAGER OF ROCHESTER REMEDIES,

S. W. Corner Fouth and Green Sts., Louisville, Ky.

1879. ESTABLISHED. 1848.

F. D. Barnum, successor to Kitts & Werne, No. 112 Fourth Avenue, Louisville, has in stock a complete assortment of all Novelties in Diamond and Gold Jewelry. Also, all new things in Ornaments and Silver, suitable for presents. Prices are low. Examine. 373-1m

The Interior Journal.

STANFORD, KY.

Friday Morning, May 30, 1879.

LOCAL NOTICES.

CHEW Jackson's best sweet navy tobacco.

READY-MIXED Paints at McRoberts & Stagg's.

TAKE your Prescriptions to McRoberts & Stagg.

FULL stock of Fishing Tackle at McRoberts & Stagg's.

PICTURE FRAMES in any style made cheap at McRoberts & Stagg's.

J. H. & S. H. SHANKS have received a splendid lot of Clothing and Hats.

PHYSICIANS prescriptions accurately compounded at Chenault & Penny's.

LARGE stock of Moldings and Picture Frames at Bottom Prices at Chenault & Penny's.

MCROBERTS & STAGG'S Soda Water is flavored with pure *fruit juices*, and can not be excelled.

ATTENTION, FISHERMEN.—A full stock of Reels, Poles, Lines, Hooks, &c., at Chenault & Penny's.

WELLS' PERSIAN PERFUME "HACKMETACK" is rich and fragrant try it. Sold by Chenault & Penny, Stanford.

Soda Water flavored with the finest Syrups and as cold as Greenland's icy mountains, 5 cents a glass Chenault & Penny's.

As this is the season for painting your houses, you can find a complete stock of Lead, Oils and colors at Chenault & Penny's.

FOR SALE.—I wish to sell my No. 1 tenhorse Engine and Thresher. For particulars, call on or address me at Stanford. J. J. Dudderar.

NOTES and Accounts of Anderson & McRoberts have been transferred to W. H. Anderson, and must be settled or warrants will be served at once.

J. H. & S. H. SHANKS are just receiving and opening a lot of Ladies' and Children's Shoes, made by the Zeigler Bros. of Philadelphia. Best goods made.

HAVE you Dyspepsia, are you Constipated, have you a Yellow skin, Loss of Appetite, Head Ache, if so don't fail to use SHILOH'S SYSTEM VITALIZER. It is guaranteed to relieve you, and will you continue to suffer when you can be cured on such terms as these. Price 10 cts. and 75 cts. Sold by Chenault & Penny, Stanford.

YOU MUST CURE THAT COUGH.—With Shiloh's Consumption Cure you can cure yourself. It has established the fact that Consumption can be cured, while for Coughs, Bronchitis, Whooping Cough, Asthma, and all diseases of Throat and Lungs, it is absolutely without an equal. Two doses will relieve your child of Croup, it is pleasant to take and perfectly harmless to the youngest child, and no mother can afford to be without it. You can use two thirds of a bottle and if what we say is not true we will refund the price paid. Price 10 cts. 50 cts. and $1 per bottle. If your Lungs are sore or chest or back lame use Shiloh's Porous Plaster. Sold by Chenault & Penny, Stanford.

FRANK LESLIE'S POPULAR MONTHLY for June, contains an abundance of good things, literary and artistic. The articles are beautifully and liberally illustrated, and they are timely and highly interesting and instructive. The opening article "The British Empire in South Africa," is especially so, for the Cape and Natal colonies are attracting universal attention at this time. There are eighteen admirable illustrations. "The City of the Doge," "Some Indian Hill Tribes," Naval Architecture of the Present" (with eighteen illustrations;) "The Rhine Delta," by Lady Blanche Murphy, will well repay perusal. There is a more than usually copious miscellany, embracing an immense variety of subjects replete with interest. instruction and entertainment. The number contains 128 pages quarto, and nearly 100 engravings, and as a single copy can be had for 25 cents, and the subscription price is only $3 a year, postpaid, the publication may certainly claim to be one of, if not *the* cheapest of the kind in existence. Address Frank Leslie's Publishing House, 53, 55 and 57, Park Place, New York.

PERSONAL.

MR. J. A. HUFFAKER, the popular traveling salesman, was in town yesterday.

MRS. RICHARD COBB, JR., has returned from a visit to her father's, in Madison.

HON. SAM M. BURDETT, of Mt. Vernon, and Dr. I. S. Burdett, of Brodhead, were in town this week

MISS EMMA MITCHELL, a Louisville beauty, has joined Miss Mary Oldham at Mr. John H. Miller's.

W. B. HANSFORD, Esq., the stirring and sprightly editor of the Somerset *Citizen*, was here this week.

MISSES GABRELLA GOODE AND MINNIE CROW, of this county, are visiting friends at Richmond this week.

MR. AND MRS. S. S. MYERS have returned. Mr. Myers reports all branches of business looking up in the Old Dominion.

F. M. GREEN, Esq., of the Richmond *Register*, with a party of friends, is enjoying the piscatorial sport at Cumberland Falls.

MRS. POLLY HAYDEN, formerly of Somerset but more recently of Missouri, is visiting her relatives and friends in this vicinity.

MR. L. M. LASLEY caught a jumper near Ball's Mill, on Dix River, that measured 19½ inches and weighed between five and six pounds.

MISS SALLIE HUFFMAN, accompanied by Mr. Sam Burnside, of Lancaster, gladdened her friends here with her presence a few days ago.

MISSES MATTIE AND BETTIE PAXTON and Panthea McKinney attended the Commencement Exercises of Central University this week.

DR. S. W. BROWN and family, of Mt. Vernon, were in town this week, en route to Paint Lick, where they will make their future home.

THE petite and pretty Miss Bettie Dennis attended the Tarrant College Commencement. Mr. and Mrs. A. A. McKinney were also present.

MISS LILLIE MCCLARY, the attractive daughter of Mr. Jos. R. McClary, of this county, left on Friday last for a visit to Miss Lena Cook, of Mercer.

DR. J. B. OWSLEY, Mr. Jas. Paxton, J. W. Hayden, Will Bright and E. P. Owsley were in attendance at the closing exercises of Central University.

LINCOLN furnishes two of the seventeen graduates at Centre College this year: Jacob G. Owsley and Hugh Reid. Commencement on the 19th of June.

MR. A. S. MYERS left Monday for Cumberland Falls to prepare that pleasant Summer resort for the reception of visitors. He has assurances of a large crowd this season.

MISS JUDITH GUEST, the charming daughter of Mr. J. W. Guest, the popular turfman of Boyle county, is in the city, visiting a relative, No. 314 Fourth street.—[Courier-Journal.

IF HON. COL. GROVE KENNEDY desires to do a neat and appropriate thing he should invite Maj. Gen. Sitting Bull to spend the Summer with him at Crab Orchard.—[Hopkinsville New Era.

MRS. B. C. MCKINNEY, of Lincoln, is visiting her sister, Mrs. Thos. Phelps......Wallace Varnon, Esq., one of Stanford's best citizens, is on a visit to his uncle, C. R. Estill, Esq.—[Richmond Herald.

PROF. A. G. LOVELL, of the Mt. Vernon Academy, was in town this week. He is a gentleman of fine attainments, and is highly spoken of as a superior and paintaking instructor. He will begin a session of Normal School there next Monday.

WE are indebted to our good friends for the following subscriptions: C. W. Adams, J. F. Clark, Prof. A. G. Lovell, Mt. Vernon; S. J. Brown, Buena Vista, Ky.; Ballard Smith J. A. Williams, McKinney Station; National Bank, Farmers National Bank, J. C. Gentry, Stanford; A. D. Newland, A. F. Smith, Geo. H. King, Crab Orchard; Jacob Walls, Fort Worth, Texas; S. H. Hickle, Wellington, Kansas; G. L. Carter, Shelby City; G. A. DeWall, Houston, Texas; A. J. Henderson, Dr. I. S. Burdett, Brodhead; E. P. Carpenter, John D. Carpenter, Hustonville; G. A. Benedict, M. M. Wray, Milledgeville; Thos. VanHooser, Danville; G. A. Singleton, Waynesburg; Dr. S. W. Brown, Paint Lick; Andrew Seargent, Pembroke, Ky.; Dr. J. H. Hall, Monticello; A. G. Pendleton, Stanford, and O. W. Ashlock, Gilbert's Creek.

MISS ANGIE BOSLEY left yesterday to visit friends in Garrard.

MR. AND MRS. T. E. BRUCE and Master Lapsley, of Lebanon, are visiting relatives in this county.

THE fifth session of Central University, Richmond, closed Wednesday. The graduating class numbered 11, of whom were Joseph B. Paxton, Will Givens and T. P. Hill, Jr., of Lincoln. A very large crowd witnessed the closing exercises, and our boys are said to have acquitted themselves nobly.

LOCAL MATTERS.

GERMAN MILLET SEED at Wearen & Evans.

ANOTHER delightful shower yesterday evening.

ASSIGNED.—P. C. Butt & Son, Hustonville, have assigned to Col. J. W. Weatherford for the benefit of their creditors. Liabilities, $22,000; assets, in land and notes, $25,000.

WHEN you come to town next Monday call on J. B. Dennis and examine his stock of Barouches, Buggies, etc., and bring in that old job and let him overhall it. He has a No. 1 painter employed.

MAKING MORE ROOM.—Messrs. J. R. Warren & Son are enlarging their storeroom by taking out a partition, and Col. T. W. Miller is changing the frame office on Lancaster street to a store-house.

LANCASTER VISITOR.—Prof. R. W. Lillard has purchased Mr. Vaughan's interest in the Lancaster *Visitor*. Fortunate man, to get info the charmed circle in time to attend the Convention at Bowling Green.

GAVE BAIL.—Brad Henson, who has been confined in jail here for two months, paid off the various fines against him, Saturday, gave bail in the malicious wounding case, and stepped forth into the fresh air again.

ACQUITTED.—A. M. Egbert, of Crab Orchard, was tried before Judge Brown this week on a peace warrant sworn out by W. S. Myers, but His Honor did not deem the evidence sufficient to require bond, so he was released.

FORD VS. DENNY.—Timothy Ford, who is serving out a sentence in the Garrard work-house for sending a challenge to fight a duel, shows Commonwealth's Attorney Denny up in a bad light in Saturday's *Courier-Journal*. It is Denny's time to send a challenge now. Bring out that white-handled pistol.

CASCADE IN THE ALPS.—Miss Mary Owsley, daughter of Hon. John Sam Owsley, and a pupil of Stanford Female College, has just completed a large oil painting of a Cascade in the Alps, which for beauty of design and and superiority of execution, is worthy of an artist of reputation and renown. For a girl of fifteen, it is simply wonderful, and is a credit alike to herself and to her teacher.

COUNTY COURT.—This court will be held next Monday, and we look for a large crowd. In all sincerity, we here advise all who may be in want of cheap, durable and stylish Spring or Summer goods to be sure to give our friends, the Hayden Bro's, a call. Their stock is now fresh and fall, and you can call for nothing you need that they will not have, and offer to you at prices that will tempt a purchaser to buy.

FROM LEADVILLE.—Dr. J. H. Hall, of Monticello, who has recently returned from Leadville, Col., is here this week, and is the hero of the hour with those who never tire of hearing from that wonderful city away up in the clouds. He says that notwithstanding the roughness of the trip, the long, tedious stage rides over the snow clad mountains, and the many other inconveniences, he enjoyed his visit and does not regret the expenditure of $250, the amount it cost to make the trip. As a matter of course, the majority of the inhabitants are of the roughest class, who do not regard human life more than a beasts, and in consequence, a murder a day is but a fair average. Sunday is unobserved, save by many of the miners who take that day to get drunk. The business houses are kept open, and the carpenter and painter ply their trades the same as on other days. The miners get from $2.50 to $4 per day, and board ranges from $15 to $50 per week. The snow was five feet deep in places when he left there three weeks ago, and he was told that it would continue to fall occasionally till August. For the information of those who persist in calling it as if it were spelled *Lede*-ville, we would state that Dr. Hall says it is known there as if spelled *Led*-ville.

THE STORM.—About noon on Monday the sky became suddenly overcast with a cloud of bluish blackness, which in a few moments burst into a terrific fury of rain, hail and wind, such as was hardly ever before witnessed in this locality. So unexpected was the storm and so short the notice that those who had shutters to their windows were unable to close them before the hail stones as large as a walnut had crashed through the lights, of which it is estimated that fully 2,500 were broken in town. The wind blew with hurricane force, the rain came in torrents, and the heavy rattle of hail on the roofs was startling in the extreme. In ten minutes, however, the storm's fury had spent itself, and then came an inspection of the damages. It was found that trees had been uprooted, fences and some outhouses blown down, and that what few vegetables as had survived the drought were beaten into the ground and ruined by the hail. Fortunately, however, the storm was confined to about ten miles in distance and but little over a mile in width, starting near Mr. Arch Denny's and following a line toward town, and about five miles to the South. In its course wheat was completely demolished, and a number of farmers have since turned their stock upon it. Corn was also badly damaged, and the loss to property generally is laid down at many thousands. Rain had been needed for seven weeks, but it could hardly have been afforded at such a sacrifice. With its thousands of broken windows, Stanford wears a dilapidated air, but the work of replacing them is going on, and the Drug Store men are happy...... NOTES.—The wheat crops of A. K. Denny, Ed. Carter, S. W. Givens, Geo. D. Hopper, John M. Reid, John Bright, D. W. Vandeveer, S. H. Baughman and Capt. Powell are entirely destroyed. Stock has been turned on some of it, and others are plowing it in to sow Millet on the land. Dr. Montgomery's smoke-house was blown down. James Tucker lost his wheat, had a stable unroofed, and his fences blown down. Two cattle were killed on the farm of Joseph Chandler & Bro., and wheat and fencing demolished. G. C. & W. F. Abraham had stables, cribs, &c., blown down. Mr. Wm. M. Higgins also suffered badly, and both farms lost wheat and fencing. Sad havoc was played in that direction with the timber, and we are told that a sugar tree was broken off three feet from the ground and carried a distance of 30 feet.

ANNULLED.—Mrs. Maria G. Blair, (formerly Mrs. Gen. Granger,) who brought suit in New York, to have her marriage with Capt. Thomas Blair, annulled, on account of his bigamy, had the case decided in her favor on the 27th.

STILL IN.—George Saunders has not succeeded in getting his rich relatives to come to his assistance yet, and we understand that the move is now to get Judge Owsley to reduce the amount of bail. It is not likely to succeed, however.

A RELICT OF THE STONE AGE.—While plowing on Sugar Loaf Mountain this week, Mr. Montgomery Raines found a stone axe weighing 7¼ pounds. It is on exhibition at Owsley & Higgins', and is the most perfect thing of the kind ever found in this region.

COUNTY COURT.—The terms of the Magistrates who were elected last August, will commence next Monday, and as the Court of Levy will be held then, it is important that they should be promptly on hand to take the oath of office. With but three or four exceptions, we believe, the present incumbents were re-elected.

CRAB ORCHARD SPRINGS.—The prospect for a most prosperous season at this charming resort was never better than at present, and Maj. Shelby and Mr. Tevis are sparing no expense or trouble to make the place even more attractive than ever. It deserves liberal patronage, and we hope that every nook will be filled with visitors this year.

ALMOST FATAL.—Two children came near climbing the golden stair here this week. St. Clair, a little son of Seph Campbell, swallowed a little Corrosive Sublimate, but it was vomited from him before any damage was done, and J. W. Wallace's little Johnnie, fell into a pond of water and was discovered just as respiration was ceasing. After some hard work he began to breathe, and in a short time was up again.

AN EXPERIENCED TEACHER.—Mr. S. J. Davis, of Christian county, now on a visit to Stanford, desires to announce to patrons and parties interested, that he is an applicant for the position of teacher of our district school during next term. Mr. D. has been examined, and holds a first-class, and first-grade certificate from our county board of Examiners. He is an experienced teacher, and has the reputation of being a fine disciplinarian and a thorough instructor.

TO THE PUBLIC.—In order to make a little money go a long ways, one must be very careful in what is to be purchased. Quality and price must both be considered. If the former be good, and the latter low, then indeed, will a little money do a great deal of good. We were forcibly inspired with this fact recently, while on a purchasing visit to Hayden Brothers. For a comparatively small sum we get a lot of goods which, a few years ago, would have cost us quite double the amount. Go there and you will find this is true.

A PLEASANT OCCASION.—For simonpure Kentucky hospitality, commend us to the interesting family of Mr. W. H. Wherritt, of Lancaster, where the welcome is always of that nature that makes one feel that it is good to be there. The good madam of the house is a full graduate in the culinary art, and as a dispenser of good things has no superior. That supper on Monday evening last, given in honor of Mr. and Mrs. G. H. Bruce, and the writer and wife, could not be beaten. The thought of the splendidly prepared Spring chicken, those delicious strawberries and excellent ice cream, will serve to appease our hunger for days to come.

R. C. WARREN.—The Columbia *Spectator* of last week has the following of our popular townsman:

"While at Jamestown last Monday, we formed the acquaintance of Mr. R. C. Warren, of Stanford, one of the aspirants for the position of Commonwealth's Attorney for the Eighth Judicial District. Mr. Warren has been an active Democrat all his life, and is eminently qualified for the position he seeks. If the Democratic voters in the Eighth desire that the office, which is now filled by a Republican, be turned over to them, they should select Warren to make the race. He has the energy and vitality to rally every voter of the party, and it will take a clean sweep to win."

The *Spectator* speaks wisely. Mr. Warren is just the man for the place, and one on whom the whole party will readily unite. The office must, and can be wrested from the Republicans, but we will fail of our purpose should contentions arise in our party. Give Mr. Warren a fair show and he will roll up such a majority as will cause Mr. Denny, or whoever will be his opponent, to hang his head in very shame.

RELIGIOUS.

The protracted meeting at the Methodist Church still continues. No additions yet.

The General Assembly of the Southern Presbyterian Church sat down severely on dancing.

Rev. G. O. Barnes will preach to the colored people next Sunday morning, at 11 o'clock, in the Court-house.

The Rev. A. J. Levy, the converted Jew, will preach in the Presbyterian Church next Sabbath. Subject—"The Jewish Mission."

Rev. T. DeWitt Talmage preached his last sermon at the Brooklyn Tabernacle Sunday, prior to leaving for a three month vacation in Europe.

The assets of Archbishop Purcell, of Cincinnati, are set down at $1,181,569 47 and his liabilities at $3,197,651 49. His Church members are his principal creditors.

Rev. J. M. Bruce will preach here the 3rd, instead of the 2nd Sunday in June, to avoid conflicting with the Commencement Sermon. Church meeting on the 7th, as usual.

The State Sunday School Convention of the Christian Church will meet in Danville on Tuesday, June 24, and will continue in session four days--holding three sessions each day.

The adventists now announce that the world will positively make its last appearance on the 11th of July next. If that's the case, it is hardly worth while to go to the expense of putting in new window glass.

The General Association of Kentucky Baptists, representing a membership of 120,000 assembled in Winchester, with 125 delegates present. Rev. Green Clay Smith was elected Moderator, and Revs. C. E. W. Dobbs and W. D. Sealy, Secretaries. The report of the State Board shewed that during the year, there had been 1,200 days labored; 1,300 sermons preached; 157 persons baptized; 202 conversions, and 112 received into the Church by letter. The Association will meet next year in Owensboro, on Wednesday before the 4th Sunday in May.

Rev. George O. Barnes and Miss Marie returned from Fulton, Tenn., Wednesday, in fine health and spirits. In their meeting there of 11 days, 110 persons confessed, leaving not a soul in town who had not surrendered to King Jesus. Last Saturday they held a special service on "Island No. 34" for the benefit of the laborers on the cotton estates. The meeting was in the open air under the shade of the cottonwood trees, and was blessed with 14 confessions. The result of three months' work in Tennessee, is 712 souls, and the burthen of Mr. Barnes' song is more than ever—"Praise the LORD!" Next Sunday, at 3 P. M., the Court-house here will again resound with his eloquent pleadings for his Master, and hundreds will flock to hear him. During his week's stay at home, he will preach at Danville and other points, and then go to Washington, in Mason county.

LAND, STOCK AND CROP.

Forestus Reid bought 25 two and three-year-old Tennessee cattle this week, for $850.

H. T. Duncan's farm of 2,241 acres, near Paris, Ky., was sold last week to C. Alexander, for $128,500.

Martin & Rodgers sold last Wednesday to N. Harris, 124 lambs, which averaged 72 pounds, at 5½ cents.—[Midway Clipper.

W. H. Walker, of Fentress county, Tennessee, arrived a few days ago with 400 sheep, which he has on grass at Mrs. Zack Elkin's.

Messrs. B. Mattingly & Co., are paying $1 per bushel for wheat, and from 18 to 23½ cents per pound, for wool. Extra washed, 30 cents.

Joseph Spalding, Esq., sold to David R. Brandt, Harrisburg, Pa., 20 head of 2-year-old mules, at $87 per head, and two horses at $115.—[Lebanon Standard.

M. E. Hill, of Clayton, Ala., has a sow which has yielded him 22,400 pounds of pork, or $1,792, she having given birth annually to sixteen pigs for fourteen years.

Richard Cobb bought of N. Garr, the old Dr. Bosley tract of 149 acres on the Stanford and Danville pike, one mile from the Lincoln line, at $35 per acre, remarkably low for it.

MARE STOLEN.—My sorrel mare, nine years old, has been missing for a week. She is thin, with white snip on nose, on right side behind fore leg is also a white spot; right hind leg enlarged at pasture joint. I will give a fair reward for her recovery. Anthony Givens, Stanford, Ky.

A Garrard county cow, a cross between the Short-horn and the mountain scrub, gives fifty gallons of milk and twenty-one pounds of butter per week.—[Advocate. Mr. Dolph Thurmond, of this county, has an ordinary cow that he says gives nine gallons of milk per day, after a calf has been fully supplied. Old Lincoln can't be beat!

Trustee James Paxton sold the stock of Mr. William Burton, last Thursday, as follows: Work mules at $53; 2-year-old mules at $37; yearling mules $15 to $28; mare and colt, $61; horses, $31.50 to $75; colts, $11; cows and calves, $20.25 to $22.25; cows, $22 to $23; heifers, $23.20; yearling steers and heifers, $20.50; 13 2-year-old steers at $28. 05, and 163 sheep at $1.85 per head.

LOUISVILLE.—The cattle market is dull at 4½c to 4¾c for extra shippers; 4¼c to 4½c for best butchers; 3½c to 4c for medium to good, and 2c to 3¼c for thin to common. Hogs are lower and market slow. Choice, $3.40 to $3.50; fair to good, $3.25 to $3.35; common, $2.50 to $3. The best price for lambs is 5½c, and the best for sheep 4¼c. Common to medium lambs, 3¾c to 4¼c. Common sheep, 2¼c to 3c.

WINCHESTER COURT.—About 1,200 cattle on the market, the majority of which were yearling calves, Tennessee and common mountain stock. The demand for good Kentucky steers was fair, though prices ranged from 25 to 50 cents less per cwt. than at former courts, owing to the continued drouth. The heaviest lot offered brought $49.40 per head, being about $4.25 per cwt. Inferior grades sold as low as 3@3½c. Yearlings brought $25@35 per head, Calves $15@25. Plug horses sold from $25 to $75.

LINCOLN COUNTY.

Engleman's Mill.

CORN—Is selling at $1 per bushel in this vicinity.

PERONAL.—Mrs. G. H. McCauley, of this place, is visiting her mother, in Mercer county, this week. Mr. John Gooch is operating a shingle machine on the farm of Mr. Green Bright.

WEDDING, SOON.—A certain little damsel of this village has been quite busy for several days, plying her tiny hands on some very handsome dress goods. Look out for a wedding soon!

HAS SHE?—There is a certain young gentleman in this vicinity that is very anxious to know whether the young lady who was visiting in this neighborhood recently has found her ear-ring yet!

CANDIDATES FOR THE JAIL.—The peace and quietude of our village was disturbed last Saturday night by three "young bloods," of color, keeping up a hideous yelling and firing of pistols. The next time they amuse themselves in that way somebody will engage boarding at Tom Newland's for them.

ASK SAM!—One of our neighbors, thinking that he heard something after his chickens the other day, grabbed his gun and ran out, but could see no crow, hawk or any thing of the kind. He concluded that it must have been a mink; so he looked under a large rock and there saw, as he thought, the eyes of a mink shining. He exclaimed—"Oh! yes, old fellow! I'll stop you from catching chickens!" and he poked the muzzle of his gun under the rock and fired. When the smoke had disappeared he yelled out, "Oh, I've got him!" and pulled the "mink" from under the rock—but, to his great surprise, it was a large size bull-frog. If there are any who don't believe this, let them ask Sam Bruce.

Crab Orchard.

THE WHITE-WASHING FEVER—Is raging here as an epidemic.

A SUNDAY SCHOOL—Was organized last Sabbath at the Baptist Church.

RAIN.—A refreshing shower on Monday gladdened the hearts of many, especially the farmers.

TARRANT COLLEGE.—We attended the exercises at the Christian Church on Tuesday evening. Everything passed off splendidly and the scholars all acquitted themselves very creditably.

POOR SHOW FOR WHEAT.—There is in the vicinity of Preachersville a field of wheat only a foot high, which has begun to head. The farmers in that locality fear that the wheat crop will be slim.

WHY NOT?—Why can't Crab Orchard have a street sprinkler? If our city fathers won't have the side-walks repaired, we think they might at least get a sprinkler and settle the dust, so people can walk down the street.

PERSONAL.—Miss Katie Shivels, of this county, a fascinating little blonde, was a guest of the Misses Doores on Sunday. Mrs. Dr. Doores is visiting her daughter, Mrs. P. E. Parish, near Lancaster. Mr. H. B. Farris' smiling face is again seen on our streets.

BURGLARY.—A few nights ago a burglar entered Mr. Andrew Egbert's drug store and helped himself out of the money drawer. As he entered the door it is supposed that he has keys by which he effected his entrance, as the door was found secure the next morning.

CO-PARTNERSHIP.—Dr. Burton, of Hustonville, a handsome and intelligent young gentleman, has formed a co-partnership with Dr. Carpenter, of this place. We welcome Dr. Burton to old Crab, and hope he will meet with success and prosperity during his stay among us.

NOT A FIGHTING PLACE.—We have no fights to chronicle this week, except a "dog fight." We mention this because people do not appreciate Crab Orchard news unless there is something every week about a fight. We will only add that although C. O. has the name of being a great fighting place, we have lived here some three or four months and have never had the pleasure of witnessing one yet.

Hustonville.

NO HAIL.—Had a refreshing rain on Monday, afternoon. The hail was left out.

PERSONAL.—Mrs. G. O. Barnes and youngest daughter, together with Miss Sallie Harrison, are here renewing old associations.

CAUGHT THE MULTITUDE!!!—The prices at W. H. Smith & Co.'s on Laces and plain Buntings, Organdies, Kirras, and all kinds of dress goods. Go buy of them, save money, and be happy.

CUMBERLAND FALLS.—Soc Owens and family left on Monday, for the Summer campaign at Cumberland Falls. It is expected that quite a number from this region will join them as soon as the season shall have fully opened.

A DECIDED IMPROVEMENT—Is manifested in the morals of our people, resulting from last Sunday's excursion to the Camp meeting. The only cases where matters are not mended, are those of Dr. Alcorn and G. F. Peacock, who were too late for the train.

NOTES.—Miss Bettie Logan returned from Lexington, recently, with eight dresses to be made up for young ladies in the Female College there. Miss Bettie's fame as a modiste is spreading......Peacock has thrown out this morning a magnificent awning, designed by Fay Green, and said to be an artistic blending and harmonizing of the distinctive features of the Federal and Confederate banners—with the touching motto "Let us have—a glass of Soda."

DEATHS.—Two old and widely known negroes, Jeff Frye and Duff Green, died in this neighborhood on Monday night. The funeral of the latter (who had long been a Deacon in the colored Church,) was attended on Tuesday, by a large concourse of both white and colored people at the Christian Church. Services by Elder Williams, assisted by Elder Stanley. Burial at the old Blain family Cemetery. Green was an honest man, and universally respected. A little daughter of Mr. Jennings is being buried to-day. Have not learned the exact time of her death—nor the nature of her disease.

PULASKI COUNTY.

Somerset.

RAIN.—Another good rain refreshed the parched vegetation last Monday.

THE PICNIC—Which was to have taken place last Friday was deferred until Tuesday next, and will take place then near Pisgah.

THE DECORATION OF THE CONFEDERATE GRAVES—On Dutton's Hill was attended by a large concourse of people. At the unveiling of the monument, a handsome piece of work by Mr. T. J. Perdee, great enthusiasm was manifested. The floral offerings were numerous and varied, and seemed bestowed in the proper spirit.

PERSONAL.—Miss Addie VanArsdale, of Danville, is visiting Mrs. Ellen Tomlinson. Mr. W. B. Hansford has returned from Lancaster. Mr. French Tipton, of the Richmond *Register*, passed through town last week, en route to the Cumberland Falls. Mrs. George Shadoan is dangerously ill. Miss Lucy Sawyers is very ill.

THE STRAWBERRY FESTIVAL—Which was given for the benefit of the Christian Church, was a success in every particular. The young ladies who acted so gracefully as waiters, adding much to the pleasure of the occasion by their beauty and amiability, were Misses Phronia Vickery, Annie Gibson, Rosa Reppert, Lucy Gibson and Nannie Perkins. The decorations displayed great taste, and one lovely pyramid bouquet presented by Mrs. C. M. Hatch excited general admiration. The proceeds amounted to about $60.

DEATH OF JUDGE ZACHERY.—Our community has been grief-stricken over the demise of an esteemed citizen, Judge C. A Zachery, who, after a brief and painful illness, departed this life at 5 o'clock A. M. on the 23rd inst. In the deceased this community lost an energetic and honorable citizen, who has left a numerous family and many true friends to mourn his loss. Whilst the rigid moralist would find some things to object to in the life and character of Judge Zachery, charity would admonish us that these were more attributable to surrounding circumstances in life than any inherent qualities in his nature. Those who knew him best found in him those distinguishing traits that so prominently mark true manhood. Under an apparently cold exterior beat a warm and generous heart that sympathized with humanity in its misfortunes and rebelled against injustice and oppression in all its phases. No man, or combination of men, or any power that could be brought to bear upon him would induce him to sanction or acquiesce in an act of injustice and oppression towards his fellow-man. Possessing a keen sense of the amenities that render life pleasant, and free to forgive others, he stood in bold relief to the social tyrant using his own acts of injustice as an excuse for further outrage upon his unsuspecting victim. Such men need no splendid funeral cortege or monumental arch to perpetuate their memory; but their virtues, embalmed deep in true and good hearts, furnish a monument more durable than time itself.

NEW CLOTHING HOUSE!

GEO. H. BRUCE & CO.

$3.00 Suits! — Suits, $3.00!
4.00 Suits! — Suits, 4.00!
5.00 Suits! — Suits, 5.00!
6.00 Suits! — Suits, 6.00!
7.00 Suits! — Suits, 7.00!
8.00 Suits! — Suits, 8.00!
9.00 Suits! — Suits, 9.00!
10.00 Suits! — Suits, 10.00!
11.00 Suits! — Suits, 11.00!
12.00 Suits! — Suits, 12.00!
13.00 Suits! — Suits, 13.00!
14.00 Suits! — Suits, 14.00!
15.00 Suits! — Suits, 15.00!
16.00 Suits! — Suits, 16.00!
17.00 Suits! — Suits, 17.00!

MANUFACTURERS' AGENCY.

MISCELLANEOUS.

W. CRAIG.
—WITH—
J. & L. SEASONGOOD & CO.,
Manufacturers of Clothing,
IMPORTERS & JOBBERS of WOOLENS
S. W. COR 3d & VINE STS.,
CINCINNATI, O.

TUTT'S PILLS!
INTRODUCED, 1865.

A TORPID LIVER
is the fruitful source of many diseases, prominent among which are
DYSPEPSIA, SICK-HEADACHE, COSTIVENESS, DYSENTERY, BILIOUS FEVER, AGUE AND FEVER, JAUNDICE, PILES, RHEUMATISM, KIDNEY COMPLAINT, COLIC, ETC.

SYMPTOMS OF A TORPID LIVER.
Loss of Appetite and Nausea, the bowels are costive, but sometimes alternate with looseness, Pain in the Head, accompanied with a Dull sensation in the back part, Pain in the right side and under the shoulder-blade, fullness after eating, with a disinclination to exertion of body or mind, Irritability of temper, Low spirits, Loss of memory, with a feeling of having neglected some duty, General weariness; Dizziness, Fluttering at the Heart, Dots before the eyes, Yellow Skin, Headache generally over the right eye, Restlessness at night with fitful dreams, highly colored Urine.
IF THESE WARNINGS ARE UNHEEDED, SERIOUS DISEASES WILL SOON BE DEVELOPED.

TUTT'S PILLS
are especially adapted to such cases, a single dose effects such a change of feeling as to astonish the sufferer.

TUTT'S PILLS
are compounded from substances that are free from any properties that can injure the most delicate organization. They Search, Cleanse, Purify, and Invigorate the entire System. By relieving the engorged Liver, they cleanse the blood from poisonous humors, and thus impart health and vitality to the body, causing the bowels to act naturally, without which no one can feel well.

A Noted Divine says:
Dr. TUTT:—Dear Sir: For ten years I have been a martyr to Dyspepsia, Constipation and Piles. Last Spring your Pills were recommended to me; I used them (but with little faith). I am now a well man, have good appetite, digestion perfect, regular stools, piles gone, and I have gained forty pounds solid flesh. They are worth their weight in gold.
REV. R. L. SIMPSON, Louisville, Ky.

TUTT'S PILLS.
Their first effect is to Increase the Appetite, and cause the body to Take on Flesh, thus the system is nourished, and by their Tonic Action on the Digestive Organs, Regular Stools are produced.

DR. J. F. HAYWOOD, OF NEW YORK, SAYS:—
"Few diseases exist that cannot be relieved by restoring the Liver to its normal functions, and for this purpose no remedy has ever been invented that has as happy an effect as TUTT'S PILLS."
SOLD EVERYWHERE, PRICE 25 CENTS.
Office 35 Murray Street, New York.
Dr. TUTT'S MANUAL of Valuable Information and Useful Receipts" will be mailed *free* on application.

TUTT'S HAIR DYE.
GRAY HAIR OR WHISKERS changed to a GLOSSY BLACK by a single application of this DYE. It imparts a Natural Color, acts Instantaneously, and is as Harmless as spring water. Sold by Druggists, or sent by express on receipt of $1.
Office, 35 Murray St., New York.

HARDWARE, GROCERIES, &c.

A. OWSLEY. W. H. HIGGINS.
OWSLEY & HIGGINS
—DEALERS IN—
HARDWARE!
STOVES, TINWARE,
GROCERIES!
Salt, Lime, Cement,
Farm Implements,
Of Every Description.

We have made arrongements this season to handle the celebrated
McCORMICK
MOWING & REAPING
MACHINES!
Which stand at the head and front of all Harvesting Machines, especially in point of durability. These Machines have two motions and the jointed reel-post. The driver can raise or lower the reel while the Machine is in motion without moving from his seat.

THE M'CORMICK
SELF - BINDER
Needs no comments. It has taken the prize in almost every field trial. Both front-and-rear-cut single mowers. We can also furnish you with one of the best
Sulky Hay Rakes,
Now in use. Call and examine our Machines and Rakes.

MISCELLANEOUS.

BORE A WELL!
IF YOU NEED A WELL, DON'T FORGET that G. A. Benedict's Machine never fails to get Water. If you are seeking water, see or address G. A. Benedict, Milledgville, Ky.
If you can not trade with G. A. Benedict to bor you a Well, it is your own fault. See him; it wil cost you nothing to talk with him. 376tf

THE TROTTING-BRED STALLION,

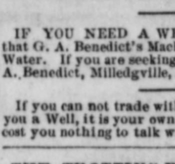

WATERLOO
Will make the Season of 1879 at our Stables in the town of Milledgeville, Lincoln Co., Ky., at
FIFTEEN DOLLARS,
Money due when service is rendered. Mares proving not in foal can be bred back next Season free of charge.
WATERLOO is 6 years old, black, 17 hands high, of splendid style and action and as well bred as any horse in the land. He is by Richelieu, he by Imp. Messenger; 1st dam Helm mare by Bay Messenger, he by Harptimus, he by Hambletonian, the great sire of trotters. Waterloo's dam is by Helm's Yorkshire, g. dam by Weisiger's Belshazzar, g. g. dam by Kossuth, &c. Time, 2.82.
April 4, 1879.—3m M. S. RUSSEL, M. T. RUSSEL.

SCREAMER!

I will stand this thorough-bred horse at my farm near Turnersville the present season at
$8 TO INSURE A LIVING COLT
Money due when colt is foaled or mare parted with and a lien retained on the colt for the season.
Screamer is a dark brown, 16 hands high and was sired by Old Screamer, he by Imp. Nosley and out of a King William Mare. His dam was a Drennon and Denmark Mare.
I will also stand my fine Jack at the same place at $7.
April 22, 1879. GEO. W. ALFORD.

GRAND
COMBINATION STOCK SALE
—BY THE—
Breeders South of the Ky. River
—AT THE—
FAIR GROUNDS, DANVILLE, KENTUCKY!

THE STOCK IN THE BLUE-GRASS REGION South of the Kentucky River being unsurpassed, and believing that the interest of all parties will be promoted by the buyers and breeders of other sections coming amongst us, we have opened books for the registry of stock at the store of S. V. Rowland & Son, to be sold at Danville, Ky.

Short-Horns, Jerseys & Fine Sheep, Thursday, August 7th, 1879; Thoroughbred Horses, Trotters & Roadsters, on Saturday, August 23d, 1879.

These sales will be extensively advertised, and all stock offered will be examined by W. J. Lyle and Eugene McGoodwin, and if they have no individual merit aside from a good pedigree will be rejected.

Persons registering will give age, breeder and pedigree of all thoroughbreds. Everything is to be done "on the square"—a correct representation by the owners; no by-bidding; and after two bona fide bids no withdrawal of the stock. A fee of 6 per cent on gross amount of sale will be retained, and one of $8 per head on cattle and horses catalogued, and for any reason not sold.

Persons selling any stock privately, catalogued for this sale, forfeit one-half the price realized. This we deem necessary for the protection of buyers from a distance.

Books for registry are now open and will be closed June 15th, 1879—by which time all entries must be made—after which full catalogues will be issued promptly. For further information
Address S. V. ROWLAND, Sec'y and Treas.,
GS. M. BOONE, Auctioneer.
May 10th.

The Interior Journal.

STANFORD, KY.

Friday Morning, May 30, 1879.

AMEDE, OR THE SCHOOL GIRL'S CONSTANCY.

A Scene of College Life.

BY HON. ROBERT BLAIN.

AMEDE and Ethel met at the commencement of the next session, and the meeting was a pleasant one. They are found at their post of duty, and eager to complete their course of study that they might return to their homes from which they had been so long absent, except temporarily. In the discharge of their duties they were ever industrious, faithful and punctual.

Ofttimes they met in the lecture room in observations of the planets, had gathered at College Hill and made together telescopic observations, in a word, had formed a high opinion of each other, and as it were, grew fond of each other's company. A feeling of pure friendship existed, and though shy, and seemingly distant towards each other in company, there was a tie, tender and strong that united them, and which they each felt and owned to themselves, but kept it in silence. But the time approaches which must sever these ties, or strengthen them. A separation is soon to take place. Their school days are about to end. The spell that hung over them is about to be broken. The chain that entwines itself around them must soon be dissipated, sunshine or sorrow is soon to fill the youthful heart. What thoughts pass through the mind—how fast palpitates the heart—how heaves the bosom when they look at each other. The eye tells the secret, the spell must be broken—and shall the feelings that exist between those young persons continue thus? Soon they must go forth to battle with the realities of life. 'Come weal, come woe, I am resolved to test the opinion, the feeling of Amede towards me. The conflict must come. I am resolved to put it off no longer. I will seek her company for the entertainment that is to take place after the public examination as a fit occasion, if I do well, to meet her, and from her actions and conversation, I may learn her true opinion, and then I will know whether I shall ever be more than a friend to her, or she to me. This suspense is hard to bear. Faint heart never won fair hand; she has ever treated me kindly,and is seemingly fond of my company," said Ethel.

The reader has seen the conduct of these young persons at the entertainment spoken of. A few weeks intervened between the examination and commencement. Ofttimes Ethel and Amede, with others, had roamed by the river side, and gathered fair flowers that grew upon the bank, plucking them to deck the hair, or casting the little pebbles into the water and watch the receding waves. And in these walks many were the conversations and tokens of kind regard, every hour adding interest and bouyancy to Ethel's hope. Suffice it to say, that the feelings were mutually kind and tender, and their company mutually agreeable. Their companions and friends observed and encouraged it.

A fine Summer evening they took their accustomed walk by the river-side. They sought the moss-covered rock to enjoy themselves in sweet conversation for a while. They arose, she took his proffered arm, and walked to the edge of the stream, into whose clear waters they quietly looked. Ethel spoke: "This, perhaps, may be the last time we shall stand upon the bank of this pure stream. These waters remind us of our mountain homes, and the little stream, Amede, of your own Virginia home, far away, constitutes part of the waters that are now passing by. When you, Amede,shall leave here, and go to that home,—when you stand upon the bank of that little streym, or bathe your fair hands in its waters, will you think of him who now stands by your side, and wish him well? The color came upon her fair face and crimsoned her cheeks, She gently pressed his arm, and feelingly replied, "Why should I not? Why should I not think of you, and wish you well. I am reminded, it is true, of home, and long to be with parents there, and look again upon my childhood home, but there are friends dear to me thatI leave behind.' She felt the pressure of his hand, and looked into his beaming eye to catch the words which fell from his lips. She felt the tears gathering, and asked that they would return to their companions and to the city. Leaving the river and casting a sad look upon scenes so dear, they silently, though sadly, retraced their steps, each heart beating quick and fast, too full for utterance. They reached the gate—he asked her company for a ride to the country on the morrow, she assented, and they separated, she promising to send him a note in the morning, as to the time and company for the trip.

Saturday morning came, clear and refreshing, not so warm as usual for the season. Early, Parson Jack, the messenger, came with the promised note, and sought Ethel's room with his pleasant smile upon his countenance. The note explained, all was gladly received, and Jack rewarded.

All who were familiar with College life at the University many years ago, will remember good old Parson Jack, who had washing done for the students, and faithfully and promptly made his appearance on the Hill, with brush and box for the performance of his regular work, always a welcome visitor, and students gathered around him as he mounted the chair or table for a rostrum, and with smiling countenance and polite manner, poured forth in excited declamation to the amusement of his applauding and edified hearers.

Preparations were made for the visit, and a happy party of young ladies and students were on their way to the country, to visit a school-mate of the young ladies, Miss Julia, at her home.

The drive was a pleasant one, and on the way, Ethel reminded Amede of their visit to the river the day before, and the question he had propounded, and which had not been answered. He again told her of his feeling, his attachment, and urged with all his youthful ardor, the sincerety of his heart, and the purity of his feelings for her. She listened, the pressure of the hand upon the arm spoke tenderly the feelings that words could not utter or define. Suffice it to say, she assured him that from their meeting atMontvale Springs,she had a high regard for him, and her feelings had been kind, and that time and acquaintance had but increased that good opinion, but the question involved one of happiness or wce. We are young, and before assenting to a proposition of such importance, it is proper that I should delay an answer until I consult my parents. Assuring him again of her high regard for him, and promising an answer in a few days, as they were near the end of their journey, the conversation was turned to other subjects.

Soon they arrived at the home of the rosy-cheeked Julia, who came out fresh as the morning flowers, and merry as the lark, with her parents, and welcomed the party to the hospitalities of the household. It was a welcome long to be remembered, and a day of pleasure—of play and ball, and all manner of sport that could make young hearts glad. Fruits and flowers, and all the luxuries of table and garden, and all the varieties that go to make up the feast, so bountifully prepared by doting parents, the day was passing away,and the declining sun admonished the party it was time to return to the city. Bidding Julia and her fond parents good-bye, they returned to the city delighted with their trip, and Ethel, especially happy that he had gone. To him the trip was truly pleasant. He fancied he had won the fair prize.

Ethel called a few days afterwards on his loved Amede, and with her, once more wenth forth to take an evening walk, and returning, engaged her company to Church the following evening. Prompt at the appointed time, and on the way to Church he reminded her of his anxiety for an answer, she informed him she had heard from her parents, they urged her youth, and that she had been so long absent from them; plead the loss to them of her society, asked postponement, but finally, left much to her own feelings and judgment, hoping that she had age and discretion sufficient to make a wise choice, that her happiness was intimately connected with theirs. She assured him again, of her high appreciation of his worth—and hoped that the opinion they entertained for each other, would continue true and good—that if she knew her own feelings, she would ever be faithful and true to him, and that the future had in store for them, peace and happiness,and when circumstances should bring around the proper time, that the ties that now bind them together would connect them more intimately. He pressed her hand, called her his own Amede, and then in the stilly night as they retraced their steps from the Church, with hearts beating with the anticipations of the future, they separated—their pathway was defined,

> "They parted in friendship, their cheeks were wet
> With the tears of joy past controlling,
> They vowed they would never, no, never forget,
> And those vows at the time, were consoling."

Next day our two young friends, for the last time sought in a walk, their accustomed retreat by the river-side—and as they stood upon the banks, Amede's mind and thoughts were carried far away to that little mountain stream—to her parents, to her childhood home, and in her kind and affectionate manner, she could but ask, "will those bright hopes ever be ours? Will those pleasant anticipations now indulged in ever be realized?" More beautiful than ever, she seemed, no thought of sorrow, no idea of disappointment—

> "Sacred and sweet was all he saw in her,
> As chaste as ice, as pure as fairest snow."

What harm in loving one thus dear, so pure, whose mind was unsullied with the fooleries of the world? arrogating to herself nothing but what she possessed; devoted to good, and her blue eyes shone and sparkled with the gems that evidenced the benevolent heart within, and would fate punish him for his devotion to such an object. All around seemed sunshine, and all beneath were flowers—the end of his hopes realized—his heart plighted to her, his fate and his all linked to her with the chain of interest and affection. He thought not of disappointment, and when he reached his room he began to build air castles, and fairy dreams were his, will the sky of our hopes be ever clear and cloudless, or shall that future to which I look forward, be dark, and the rain bow of hope disappear—banish the thought. Look on the bright side and be nerved for every conflict. Do our duty and triumph is secured—

> "The purest treasure mortal times afford
> Is—spotless reputation, that away
> Men are but gilded loam or painted clay."

Ethel's mind was carried back in thoughts to the sacred relations that bound him to his Amede, and as he thought of the pleasant hours spent with her upon the river bank and conversed with her upon the moss-covered rock, culled the fair flowers, or cast the beautiful pebbles into the pure water, he remembered that once there stood upon Scotland's little stream, the sweet singing bard and his Highland Mary. And as they stood upon the banks of that historic stream, and bathed their hands in the pure water, emblematic of love, and pledged their hearts to each other, and separated, he to his home, and she to her mountain childhood home to prepare for the bridal day, little did the bard dream that this separation was to be final with his Mary in Heaven, but such are ofttimes the realities of life. Shall such a fate ever be that of Ethel and his Amede? Shall the pathway now so beautiful, and along which the flowers bloom and shed their rich foliage around, and make sweet the air, ever be poisoned by the night-shade and milldew of blasted and disappointed hopes? Oh, memory, continue pleasant, and peace and purity be ours.

The exercises of the Female Seminary have closed, and Amede passed the ordeal with satisfaction to her friends. All admired the grace and beauty of her person, and the pleasant and satisfactory manner in which she discharged her every duty. Commencement approaches. The morning, fair and cloudless, came, and all was excitement on theHill. Attired in their neat dresses, with society-badges streaming, the lines are formed, and the procession, with banners, take up their march to the Church where the exercises are to take place. The house was already fast filling up with Alumni, parents and friends—the beauty, wit and intelligence were there assembled. The music announces the entrance of the students.

The graduating class took their seats facing the assembled crowd. The choir chants a suitable hymn. The venerable President opens the exercises by introducing Rev. — —, who in one of his impressive prayers, invokes the blessings upon the occasion, upon the congregation, upon all who hear, upon the rising generation, and especially upon those young men, who this day are to sever their connection with the Institution in which they have been instructed with such parental care and attention. Go with them and protect and guide, and direct them in the paths of peace, lead them by Thy own Good hand thro' the valleys of life, and by the still waters, and in thine own good time, gather them as sheaves for the harvest.

The choir chanted an ode for the occasion, and the exercises begin. The young men delivered their orations with satisfaction to all, each one evidencing deep study and elegance of diction. One remains. At the announcement of his name by the President, he arose and approached the front, near which his classmates stood, and with an elegance of manner, and purity of diction, his address at times arose in eloquence and pathos, that would have done honor to older and more experienced persons. At times uttering such sentences, clothed in such beautiful and feeling language that many a tear could have been seen in that vast assembly, and many a heart softened by the melody of the voice, and the tender language of the speaker. Suffice it to say, the exercises added another star to the wreath around the brow of their Alma Mater. He thanked the Trustees and Faculty for their kindness and attention to them in the past, and to them and to the venerable President who had watched over them with such parental care. In the name of his classmates and himself, he tendered their most heartfelt thanks and good wishes for their future happiness, and a blissful home beyond the Jordan of life.

(TO BE CONTINUED.)

INFANT MORTALLIY.—It is stated that 15 per cent. of all the children born die the first year. This results in Summer, largely, from improper food. It can not be made too widely known that the addition of a teaspoonful of common lime water, to be had at the druggists for a mere trifle, to each bottle of milk adapts cow's milk to the human constitution, and renders it perfectly digestible to either adults, invalids, or sucking infants. For the latter the milk should be diluted with tepid water and slightly sweetened with moist, not loaf, sugar. Besides the effect on the digestion, it may be assumed that the lime goes to the formation of the bones; hence children thus fed have none of that softness in their bones so painfully displayed in what is termed "rickets."

Young housewife: "What miserabl ittle eggs again! You really must tell them, Jane, to let the hens sit on them a little longer!"

Man's Destiny.

It is a man's destiny still to be longing after something; and thus the gratification of one set of wishes but prepares the unsatisfied soul for the conception of another.

The child but a year old wants but little food and sleep; and no sooner is he supplied with a sufficient allowance of either of these very excellent things, than he begins whimpering or yelling, it may be for the other.

At three the young urchin becomes enamored of sugar plums, apple pies and confectionery.

At six, his imagination runs on kites, marbles and tops, and an abundance of playtime.

At ten, the boy wants to leave school, and have nothing to do but go bird-nesting.

At fifteen, he wants a beard, a watch and a pair of boots.

At twenty, he wishes to cut a figure and drive fast horses; sometimes his thirst for display is in dandyism, and sometimes in poetry; he wants sadly to be in love, and takes it for granted that all the ladies are dying for him.

The young man of twenty-five wants a wife; and at thirty he longs to be single again.

From thirty to forty he wants to be rich, and thinks more of making money than spending it. About this time, also, he dabbles in politics, and wants office.

At fifty, he wants excellent dinners and capital wine. and considers a nap in the afternoon indispensible.

The respectable old gentleman of sixty wants to retire from business with a snug independence of three or four hundred thousand, to marry his daughters, set up his sons, and live in the country; and then for the rest of his days he wants to be young again.

Sympathy and Justice Separated.

Recently a suit was tried before an Indiana Justice of the Peace wherein a lady was plaintiff, and a bank, defendant. The evidence showed conclusively that the fair plaintiff had no right to recover; of this no one could have the "shadow of a doubt." Her learned counsel knew well that unless he could get the sympathy of the "squire," his client would have a "lost cause." He therefore labored hard in applying the "sympathetic process." He gushed with eloquence of great warmth in referring to his client's rights, until finally great tears came trickling down his cheeks, at the sight of which the justice (who was a very tender-hearted individual) was also moved to tears. This satisfied the attorney that the sympathy of the court was in behalf of the lady, and he closed the argument by saying: "It does my heart good to believe that this honorable court, in the exercise of a sound discretion, will not allow the rights of a pure and noble lady to be trampled beneath the cloven feet of a soulless corporation;" and took his seat, as confident that he would get a judgment as ever poor Miss Flite was.

Thereupon the squire rendered the following comprehensive and satisfactory decision. He said: "The plaintiff in this case is a woman, and her counsel has for the last hour touched the sympathy of the court in her behalf, and I am glad of it; but I think under the law, that the justice is on the side of the bank. I therefore will find in favor of the bank, and let the record show that Mrs. —— has the full sympathy of the court."—[Harper's Magazine for June.

A Deadly Grammatical Difficulty.

At a wedding in South Carolina last month an incident occurred aptly illustrating social life in the United States. The bridegroom, who belonged to the "first Southern families,' took exceptions to the phraseology of the officiating clergyman, and remarked: "You shouldn't say 'those uns whom the Lord hath joined together,' but 'them uns.'" The preacher, who prided himself upon the "high-toned" quality of his language, dropped his hand into the pocket of his surplice and interpolated: "You jist paddle your own canoe, young feller, or your trouble'll begin sure 'nuff. I'm runnin' this tea-party, I am—as I said afore, my beloved hearers—those uns as the Lord ——" Just then the bridegroom made a motion towards his hip, but, before he could draw, the minister fired from his pocket and the young man fell dead at his feet. Instantly the whole church was filled with blazing pistols. In less than five seconds the only persons that was left alive was the bride, who had ducked behind the pulpit early in the action. The 'half-married' female gazed musingly around, and remarked as she started for home, "These self-cocking revolvers is playing the mischief around here—and that's a fact!"—[San Francisco Post.

When a woman spends three hours in a hot kitchen, and roasts her brains out almost in preparing a tempting and appetizing dinner for her husband to which he sits down without a word of commendation, and replies, when asked how he likes his dinner, "O, it will do," the tired-out wife doesn't feel encouraged to waste much time on his supper.

Suffering will exhibit its presence by the crying of the baby, and should be removed by the prompt use of that highly recommended remedy, Dr. Bull's Baby Syrup. It is free from opium. Price 25 cents.

MARKETS.

Stanford.

The retail prices for provisions, &c , are as follows:

Bacon,shoulders	5c	Bacon, sides	8c
Bacon, hams	10c	Lard	8@10c
Wheat, choice	75c	Rye	50c
Flour	$2.50	Butter	20@25c
Butter	20@25c	Eggs	10c
Brown Sugar	7½@10c	White Sugar	11c
Coffee	15@20c	Molasses	75c@$1.00
Salt, 7 bu. barrel	$2.25	Vinegar	40c
Irish Potatoes	75@1	Corn, per barrel	$2.25
Coal, on car	12c	Coal, delivered	13½c

Louisville.

Bacon,shoulders	4c	Bacon, clear sides	6c
Lard	8c	Butter	15@25c
Eggs	10c	Coffee	11@30c
Flour,pr bbl	$3@$5 50	Wheat, red	90@95c
Wheat,white	95@$1	Corn	39c
Hay	$9 @$11	Salt	$1 75
White Sugar	8@10c	Brown Sugar	6@9c

Cincinnati.

Bacon, shoulders	4c	Bacon,clear sides	5½c
Lard	7c	Flour, pr bbl	$2 50@$6
Wheat, red	$1@1.95	Wheat, white	$1.05@1.06
Rye	57c	Corn	37c
Oats	30c	Butter	16@25c
Eggs	9c	Coffee	11½@30c
Hay	$9.50@$10.50	Salt	$1.50
White Sugar	8@10c	Brown Sugar	6@9c

JOB PRINTING.

—THE—

INTERIOR JOURNAL

---JOB--- DEPARTMENT,

—BY—

FREQUENT PURCHASES AND CHANGES,

—IS—

Now as Complete as any Printing Establishment Outside of the Large Cities,

—AND—

Prices for Work are as Low as in Cincinnati or Louisville!

—ON—

LAWYERS' BRIEFS, CATALOGUES, CIRCULARS, PROGRAMMES, POSTERS, NOTES, CHECKS, CARDS, TAGS, ENVELOPES, LETTER HEADS, NOTE HEADS, BILL HEADS, STATEMENTS, RECEIPTS, SUBPŒNAS, WITNESS CERTIFICATES, BONDS, WEDDING INVITATIONS, FUNERAL NOTICES, —ETC., ETC.,—

We Can not be Beaten in Low Prices and in Execution of Work.

—WE PRINT—

HORSE AND JACK BILLS

—CHEAPER THAN EVER.—

A Call When in Need of any Kind of Printing Will Convince You of the Truth of the Statement.

W. P. WALTON, Proprietor.

T. R. WALTON, Jr., Manager. (367-)

MISCELLANEOUS.

MILLINERY!

Having just returned from the city, I have now open a new and

BEAUTIFUL LINE OF MILLINERY!

BONNETS, HATS,

RIBBONS, FLOWERS, ORNAMENTS,

—&C., &C., &C.—

Call around at the old Post Office stand and see for yourselves. Respectfully,

373-tf Mrs. KATE DUDDERAR.

OLD AND RELIABLE.

DR. SANFORD'S LIVER INVIGORATOR is a Standard Family Remedy for diseases of the Liver, Stomach and Bowels.—It is Purely Vegetable.—It never Debilitates—It is Cathartic and Tonic. TRY IT.

SANFORD'S

To Have Good Health, the Liver must be kept in order; its unhealthy action causes Billious Attacks, Jaundice, Constipation, Dyspepsia, Headache, Bowel Complaints, Seasickness, and other Disorders.

LIVER

The Liver is the seat of malarial diseases. The Liver Invigorator protects the system from Miasmatic Influences. It Purifies the Blood, Regulates the Bowels, Assists Digestion, and Strengthens the System.

INVIGORATOR

The Liver Invigorator has been used in my practice and by the public, for more than 35 years, with unprecedented results.

SEND FOR CIRCULAR.

S. T. W. SANFORD, M.D., 162 BROADWAY, NEW YORK CITY.

ANY DRUGGIST WILL TELL YOU ITS REPUTATION.

MISCELLANEOUS.

—NEW—

Meat and Provision Store,

—OPENED IN—

Chenault's Old Store-room,

STANFORD, KY.,

BY A. J. HARRIS.

I will keep all kinds of

Staple and Fancy Groceries, Foreign and Domestic Fruits, Vegetables and Fish in their Season.

CARSON & DODDS,

M'F'RS AND DEALERS IN

Saddlery, Harness,

—&C.,—

Main Street, - - Stanford, Ky.

We will keep for sale a full line of the above goods, all hand-made and of the best material.

REPAIRING.

We will do all kinds of repairing in our line with neatness and dispatch. An experience of more than a quarter of a century in our business enables us to promise our customers the best work. We have not only "come to stay," but are here and can't get away. Give us a call.

Cathartic Pills

Combine the choicest cathartic principles in medicine, in proportions accurately adjusted to secure activity, certainty, and uniformity of effect. They are the result of years of careful study and practical experiment, and are the most effectual remedy yet discovered for diseases, caused by derangement of the stomach, liver, and bowels, which require prompt and effectual treatment. AYER'S PILLS are specially applicable to this class of diseases. They act directly on the digestive and assimilative processes, and restore regular healthy action. Their extensive use by physicians in their practice, and by all civilized nations, is one of the many proofs of their value as a safe, sure, and perfectly reliable purgative medicine. Being compounded of the concentrated virtues of purely vegetable substances, they are positively free from calomel, or any injurious properties, and can be administered to children with perfect safety.

AYER'S PILLS are an effectual cure for **Constipation or Costiveness, Indigestion, Dyspepsia, Loss of Appetite, Foul Stomach and Breath, Dizziness, Headache, Loss of Memory, Numbness, Biliousness, Jaundice, Rheumatism, Eruptions and Skin Diseases, Dropsy, Tumors, Worms, Neuralgia, Colic, Gripes, Diarrhœa, Dysentery, Gout, Piles, Disorders of the Liver,** and all other diseases resulting from a disordered state of the digestive apparatus.

As a Dinner Pill they have no equal.

While gentle in their action, these PILLS are the most thorough and searching cathartic that can be employed, and never give pain unless the bowels are inflamed, and then their influence is healing. They stimulate the appetite and digestive organs; they operate to purify and enrich the blood, and impart renewed health and vigor to the whole system.

Prepared by Dr. J. C. Ayer & Co., Practical and Analytical Chemists, Lowell, Mass.

SOLD BY ALL DRUGGISTS EVERYWHERE.

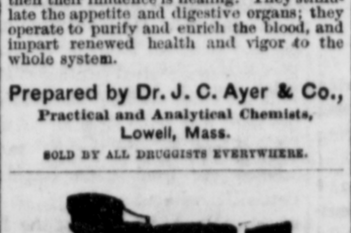

This cut represents the "Cortland" Platform Spring Wagon, a very stylish, strong and comfortable wagon for farmers' use. Capacity for one to six persons. Just the thing for comfort at small expense.

Send for Catalogue.

Hewett, Field & Co., Sole Agents, LOUISVILLE, KY.

Above cut shows the Axle of the "JACKSON" Farm Wagon, with the Truss or strengthening-rod attachment. With this rod each Axle is more than doubled in strength. Get a Jackson wagon and you will never be troubled with breakages.

Prices, including spring seat and patent brake:

2 3-4 in - - - -	$72 50
3 in - - - -	75 00
3 1-4 in - - - -	78 00
3 1-2 in - - - -	85 00

Hewett, Field & Co., Sole Agents, LOUISVILLE, KY.

RAILROADS.

CINCINNATI SOUTHERN R.R.

SUMMER SCHEDULE.

IN EFFECT APRIL 27th, 1879.

TRAINS NORTH-BOUND.

STATIONS.	No. 4 Mail Accomdn	No. 2 Mail Express.	No. 3 Stock Express.
Lv. Somerset		11 10 a m	4 00 p m
" Danville Junct.	5 20 a m	1 17 p m	7 55 p m
" Danville	5 32 a m	1 28 p m	8 48 p m
" Har'dsb'g Junc.	5 48 a m	1 45 p m	9 28 p m
" Lexington	7 05 a m	3 04 p m	11 40 p m
" Georgetown	7 32 a m	3 30 p m	12 34 a m
Ar. Cincinnati	10 15 a m	6 20 p m	5 40 a m

TRAINS SOUTH-BOUND.

STATIONS.	No. 1 Mail Express.	No. 3 Mail Accomdn	No. 7 Express Freight
Lv. Cincinnati	8 00 a m	4 00 p m	8 20 p m
Ar. Georgetown	10 45 a m	6 41 p m	1 36 a m
" Lexington	11 10 a m	7 10 p m	2 23 a m
" Har'dsb'g Junc.	12 48 p m	8 32 p m	4 25 a m
" Danville	1 06 p m	8 48 p m	4 52 a m
" Danville Junct.	1 17 p m	9 00 p m	5 10 a m
" Somerset	3 00 p m		10 10 a m

CONNECTIONS.

Train No. 1 connects at Lexington with Big Sandy train for Winchester & Mt. Sterling; with L. C. & L. train from Louisville, Frankfort, &c.; at Harrodsburg Junction with S. W. R'y for Harrodsburg; at Danville Junction with L. & N. R. R. for Stanford, Crab Orchard, Livingston, Lancaster and Richmond.

Train No. 2 connects at Danville Junction with trains on L. & N. R. R. from Stanford, Crab Orchard, Livingston, Lancaster and Richmond; at Lexington with Big Sandy trains from Winchester, Mt. Sterling, &c.; at Cincinnati with all roads diverging, giving quickest time ever made between the Blue-Grass and the Great West.

Train No. 3 connects at Lexington with trains on Big Sandy R. R. for Winchester and Mt. Sterling, and with L. C. & L. trains from Louisville and Frankfort.

Train No. 4 connects at Lexington with trains of L. C. & L. R. R., reaching Frankfort 8:15 A. M., Louisville 11:15 A. M.; and with trains of Big Sandy R. R. from Winchester and Mt. Sterling.

☞Quicker time and better accommodations than can be offered by any Railway penetrating the Blue-Grass Region.

☞Through Tickets to all points East, North, West and to Kansas and Texas.

For information apply to

SAML. WOODWARD, Superintendent. E. P. WILSON, Genl. Ticket Agt.

CONDENSED TIME.

LOUISVILLE & GT. SOUTHERN RAILROAD LINE.

TRAINS GOING NORTH.

Apr. 6, 1879.	Daily Ex. Sund.	Daily Ex. Sund.
Lv. Richmond	5 50 a m	
" Lancaster	7 40 "	
" Livingston	6 35 "	
" Crab Orchard	7 48 "	
" Stanford	8 35 "	
" Shelby City	9 00 "	
" Danville Junction	9 05 "	10 20 a m
" Mitchellsburg	9 30 "	11 19 "
" Lebanon	10 25 "	1 30 p m
" New Haven	11 25 "	4 06 "
Ar. Lebanon Junction	12 05 p m	5 50 "
" Cincinnati Junction	1 25 "	8 55 "
" Louisville	1 40 "	9 20 "

Connection is made at Shelby City with stages to and from Danville; at Mitchellsburg, with stages to and from Harrodsburg; at Lebanon, with stages to and from Springfield, Campbellsville, Columbia and Greensburg; at Lebanon Junction, with train leaving at 12:52 P. M. for Memphis, Nashville and intermediate points; at Louisville, with L., C. & L. R. R. North and East; and with O. & M. R'y, and J., M. & I. R. R. North, East and West.

TRAINS GOING SOUTH.

Apr. 6, 1879.	Daily Ex. Sund.
Lv. Stanford	4 35 p m
" Crab Orchard	5 20 "
Ar. Livingston	6 35 "
Lv. Lancaster	5 25 "
Ar. Richmond	7 20 "

Connection is made at Shelby City with stages to and from Danville, and at Richmond, with stages to Irvine, &c.

PULLMAN PALACE CARS,

—WITHOUT CHANGE,—

Are run between Columbus, O., and New Orleans, via Milan; Louisville, Ky., and Nashville; Louisville and Little Rock; Louisville and Montgomery.

For information about Tickets to the South, Kansas, Colorado, and Emigrant Rates to Florida, Arkansas, Texas, &c., address C. P. ATMORE, Genl. Pass. and Ticket Agt., Louisville Ky.

TAKE THE

CHESAPEAKE & OHIO R. R.,

—THE—

GREAT CENTRAL ROUTE EAST!

—TO—

STAUNTON, LYNCHBURG, RICHMOND, WASHINGTON, BALTIMORE, PHILADELPHIA, NEW YORK, PETERSBURG, NORFOLK, DANVILLE, RALEIGH, GREENSBORO, N. C., SALISBURY, WILMINGTON, GOLDSBORO, CHARLOTTE, OLD FORT, CHARLESTON, AUGUSTA, SAVANNAH, COLUMBIA, ATLANTA, MACON, JACKSONVILLE, FLA., AND ALL POINTS IN THE ATLANTIC STATES.

PASSENGERS FOR THE NORTHEAST

can purchase Tickets, all rail, via

GORDONSVILLE, WASHINGTON, BALTIMORE AND PHILADELPHIA,

—TO—

NEW YORK,

—OR VIA—

RICHMOND AND OLD DOMINION STEAMERS,

which leave Richmond at High Tide, Sunday, Tuesday and Friday

FOR NEW YORK.

PASSENGERS FOR THE SOUTHEAST

connect at Richmond with the Piedmont Air Line and the Atlantic Coast Line, for all Southern Atlantic Points.

C. & O. STEAMERS leave Cincinnati daily at 4:00 P. M., connecting at Huntington with Express Trains for the Famous Summer Resorts and Springs of the Alleghany Mountains and the Cities in the East.

Through Tickets for sale at all principal points East, North, South, West, Northwest and Southwest; in Cincinnati at 171 Walnut Street, (Gibson House) at Grand Hotel and on C. & O. Steamers.

C. M. OAKLEY, W. P. Agent, 171 Walnut, St., Cin., O. CONWAY R. HOWARD, G. P. & T. A., Richmond, Va. 309

KENTUCKY CENTRAL R. R.

DEPOT: FOOT OF SHORT ST.,

LEXINGTON, KY.

DAILY EXCEPT SUNDAY.

CINCINNATI TIME.

DECEMBER 25, 1878.

TRAINS.	Lv. Lexing'n	Ar. Lexing'n	Ar. Dest'n
Cincinnati Accom	5 00 a m	5 30 p m	9 30 a m
Cincinnati Exp.	1 50 p m	11 40 a m	6 10 p m
Maysville Accomo	3 50 p m	10 10 a m	7 15 p m
Cincinnati Fast Li	8 25 a m	5 00 a m	12 10 p m

Maysville Accommodation connects at Johnsons for Flemingsburg.

Cincinnati Express connects for St. Louis and the West.

☞Reclining Chairs on Cincinnati Fast Line.

H. P. RANSOM, General Ticket Agent, Covington, Ky.

A NO. 1 FARM FOR SALE.

Having determined to move West, I offer my Farm, containing EIGHTY-TWO ACRES, lying on the Hanging Fork, in Lincoln county, about 5 miles from Stanford and 6 miles from Danville, and one and a half miles from the pike. Good Cottage Dwelling and cistern, a good young Orchard of select fruit; well watered. As I am determined to sell, I will give a bargain in the sale.

299-tf JAS. C. BRYANT, Stanford, Lincoln Co., Ky.

MEDICAL.

OPIUM and MORPHINE habit absolutely and speedily cured. Painless. No publicity. Send stamp for full particulars. Dr. Carlton, 203 S. Clark St., Chicago, Ill.

DYKES' BEARD ELIXIR

DR. A. G. OLIN. Private Hospital, 203 S. Clark st., Chicago, Ill. ☞Specialty, all Private, Chronic and Female Diseases. Consultation free. Ladies and Gentlemen, send one dollar for samples of best rubber goods, and valuable information by express. Reliable Female Pills, $5 per box. Private home and nurse for Ladies during confinement.

MARRIAGE GUIDE. A new work, price 50 cents by mail. Mysteries of Nature, Physiology of Marriage, Organs of Generation, Diseases of Youth and Manhood; a wealth of choice and valuable information, of interest to both sexes. Nothing offensive to good taste and refinement. Information never before published. No family should be without it. ☞Address, Dr. A. G. OLIN, 203 Clark St.

GRAY'S SPECIFIC MEDICINE,

THE GREAT ENGLISH REMEDY.

TRADE MARK. TRADE MARK.

Before Taking

After Taking.

An unfailing cure for seminal weakness, spermatorrhea, impotency, and all diseases that follow as a sequence of self-abuse; as loss of memory, universal lassitude, pain in the back, dimness of vision, premature old age and many other diseases that lead to insanity or consumption and a premature grave. ☞Full particulars in our pamphlet which we desire to send free by mail to every one. ☞The Specific Medicine is sold by all druggists at $1 per package or six packages for $5, or will be sent free by mail on receipt of the money by addressing THE GRAY MEDICINE CO., No. 10 Mechanics' Block, DETROIT, MICH. ☞Sold in Stanford by all druggists. Arthur Peter, Louisville, Wholesale Agents. 360-1y

BOOKS FOR THE MILLION

WOMAN AND MARRIAGE

A large, new and complete Guide to Wedlock, containing, with many others, the following chapters: A competent Womanhood, Selection of Wife, Evidences of Virginity, Temperaments, compatible and incompatible, Sterility in Women, cause and treatment, Advice to Bridegroom, Advice to Husbands, Advice to Wives, Prostitution, its causes, Celibacy and Matrimony compared, Conjugal duties, Conception, Confinement, Love and Courtship, Impediments to Marriage in male and female, Science of Reproduction, Single Life considered, Law of Marriage, Law of Divorce, Legal rights of married women, etc., including Diseases peculiar to Women, their causes and treatment. A book for private and considerate reading, of 320 pages, with full Plate Engravings, by mail, sealed, for 50 cents.

"THE PRIVATE MEDICAL ADVISER"

on Syphilis, Gonorrhoea, Gleet, Stricture, Varicocele, &c., also on Spermatorrhœa, Sexual Debility, and Impotency, from Self Abuse and Excesses, causing Seminal Emissions, Nervousness, Aversion to Society, Confusion of Ideas, Physical Decay, Dimness of Sight, Defective Memory, Loss of Sexual Power, etc., making marriage improper or unhappy, giving treatment, and a great many valuable receipts for the cure of all private diseases; 224 pages, over 50 plates, 50 cents.

"MEDICAL ADVICE."

A lecture on Manhood and Womanhood, 10 cents; or all three in one nicely bound volume, $1. They contain 600 pages and over 100 illustrations, embracing every thing on the generative system that is worth knowing, and much that is not published in any other work. The combined volume is positively the most Popular Medical Book published, and those dissatisfied after getting it can have their money refunded. The Author is an experienced Physician of many years practice, (as is well known,) and the advice given, and rules for treatment laid down, will be found of great value to those suffering from impurities of the system, early errors, lost vigor, or any of the numerous troubles coming under the head of "Private" or "Chronic" diseases.—Sent in single volumes, or complete in one, for Price in Stamps, Silver, or Currency. (Consultation confidential; all letters are promptly and frankly answered without charge.) Address: Dr. Butts' Dispensary, 12 N. 8th St., St. Louis, Mo. (Established 1847.)

☞For sale by News Dealers. AGENTS wanted.

DR. BUTTS invites all persons suffering from RUPTURE to send him their names and address, and hereby assures them that they will learn something to their advantage—Not a Truss.

PROF. HARRIS' RADICAL CURE FOR SPERMATORRHŒA.

THE

"SEMINAL PASTILLE"

A Valuable Discovery and New Departure in Medical Science, an entirely New and positively effective Remedy for the speedy and permanent Cure of Seminal Emissions & Impotency by the only true way, viz: Direct Application to the principal Seat of the Disease, acting by Absorption, and exerting its specific influence on the Seminal Vesicles, Ejaculatory Ducts, Prostate Gland, and Urethra. The use of the Remedy is attended with no pain or inconvenience, and does not interfere with the ordinary pursuits of life; it is quickly dissolved and soon absorbed, producing an immediate soothing and restorative effect upon the sexual and nervous organizations wrecked from self-abuse and excesses, stopping the drain from the system, restoring the mind to health and sound memory, removing the Dimness of Sight, Nervous Debility, Confusion of Ideas, Aversion to Society, etc., etc., and the appearance of premature old age usually accompanying this trouble, and restoring perfect Sexual Vigor, where it has been dormant for years. This mode of treatment has stood the test in very severe cases, and is now a pronounced success. Drugs are too much prescribed in these troubles, and, as many can bear witness to, with but little if any permanent good. There is no Nonsense about this Preparation. Practical observation enables us to positively guarantee that it will give satisfaction.—During the eight years that it has been in general use, we have thousands of testimonials as to its value, and it is now conceded by the Medical Profession to be the most rational means yet discovered of reaching and curing this very prevalent trouble, that is well known to be the cause of untold misery to so many, and upon whom quacks prey with their useless nostrums and big fees. The Remedy is put up in neat boxes, of three sizes. No. 1, (enough to last a month,) $3; No. 2, (sufficient to effect a permanent cure, unless in severe cases,) $5; No. 3, (lasting over three months, will stop emissions and restore vigor in the worst cases,) $7. Sent by mail, sealed, in plain wrappers. Full DIRECTIONS for using will accompany EACH BOX.

(Send for a Descriptive Pamphlet giving Anatomical Illustrations, which will convince the most skeptical that they can be restored to perfect manhood, and fitted for the duties of life, same as if never affected. Sent Sealed for stamp to any one. Sold ONLY by the)

HARRIS REMEDY CO. MF'G. CHEMISTS. Market and 8th Sts. ST. LOUIS, MO.

SEWING MACHINES.

—BUY—

THE GENUINE SINGER

—AND—

SAVE MONEY.

The Singer Manufacturing Company, at its principal office in Danville, Ky., and through its canvassing agents everywhere, will sell Sewing Machines at

GREATLY REDUCED RATES

And on terms to suit anybody: To solvent parties on twelve months' time, and

Will lease, in and close to towns, to prompt paying parties, at five dollars down and three dollars per month until the machines are paid for.

Needles, Oil and Findings kept constantly on hand.

THE SINGER M'F'G CO., 3d Street, Danville, Ky.

☞Good canvassers wanted everywhere. 369

8 8 8 8 8 8 8 8 8 8

THE NEW

WHEELER & WILSON

No. 8

—IS—

PERFECT AND COMPLETE

—AND—

NEVER GETS OUT OF ORDER.

AGENTS WANTED IN EVERY TOWN AND COUNTY.

ADDRESS

Wheeler & Wilson Mfg. Co. 182 WEST FOURTH STREET, *CINCINNATI, O.*

8 8 8 8 8 8 8 8 8 8

A. A. WARREN AND CARSON & DODDS,

—AGENTS,—

STANFORD, - - - KENTUCKY.